NORTH GEORGIA COLLEGE
3 0642 00152 7525

ENCIOPS
LEIR

ARCHIVES U428 C9 1953c.1
North Georgia College
CYCLOPS

131012

The 1953 CYCLOPS

presents **the history of gold**

Zelotas Oliver

NORTH GEORGIA

COLLEGE

"America's only Co-ed Military College"

DAHLONEGA, GEORGIA

Sp.Col. U 428 .N6 C9 1953
North Georgia College,
Cyclops / 131012

THE DAHLONEGA SIGNAL
SEPTEMBER 23, 1832

GOLD DISCOVERED IN DAHLONEGA

Gold Through The Years In Dahlonega!!

Within the covers of this, the 1953 *Cyclops*, we have attempted to portray life and events at North Georgia College, bound by a central theme. You will find depicted here stories and scenes from the past, presented for your enlightenment and enjoyment in years to come, as through the years your memory of college life becomes more and more sacred.

In the beginning there was gold—gold in the earth which, when mined by man would give him great wealth, security, and enjoyment. Today—high atop college hill, there is still gold being mined in Dahlonega; you, the students of North Georgia College are the gold that will better the lives of mankind in the toils and strife of the future.

THE NEW ASSAYER'S OFFICE

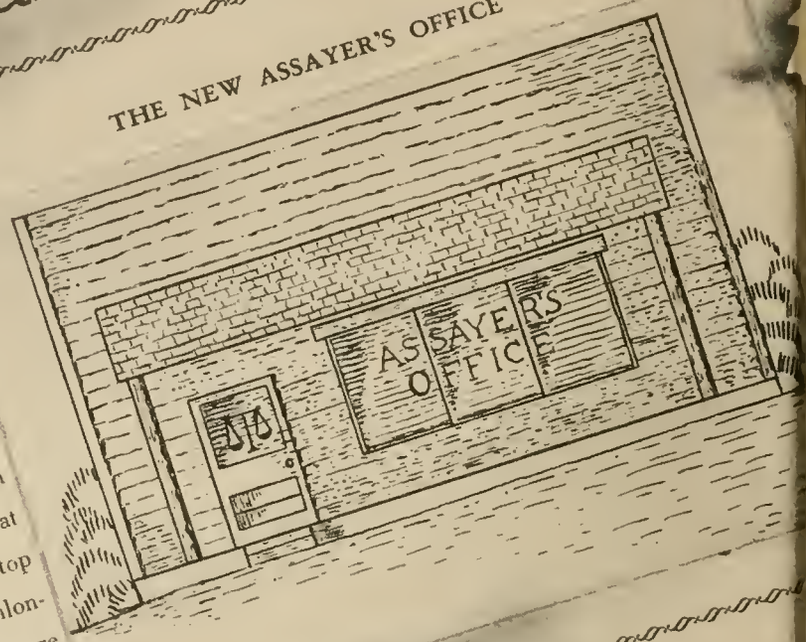

Who Was First—!!

A verbal fight has recently ensued between several of our leading mine owners and citizens over a petty matter which I have been requested to discuss. This is the question. Who was first to discover gold in North Georgia? I shall begin with the tale told me by the aged Mr. Benjamin Parks, of his discoveries in late January of 1828. Other citizens claim that the first strike was not made in Dahlonega; but on Duke's Creek in Habersham County. Major Logan's servant, the negro Amos, was journeying from his min in Rutherford, North Carolina, through chee. En route, his path crossed Duk where a bright glint caught his eye. T confirmed his suspicions—gold!

Regardless of the discoverer, county has been materially enri ticularly beautified by the com

ADMINISTRATION

131012

THE CHIEF ASSAYER SPEAKS

In 1849 our assayer of the past dissuaded reckless souls from the gold rush by prompting the saying, "There's gold in them thar hills." Today other distractions tempt us from the hard digging of collegiate study. But let us remember the promise, that all the old gold has not yet been taken from the hills, the gold of intrinsic values far superior to the yellow metal sought by the forty-niners. To that individual resisting the call to lesser if more glamorous attractions will come broad learning, profounder intellect, and the stimulus of other cultured individuals gathered for the most glorious purpose on earth.

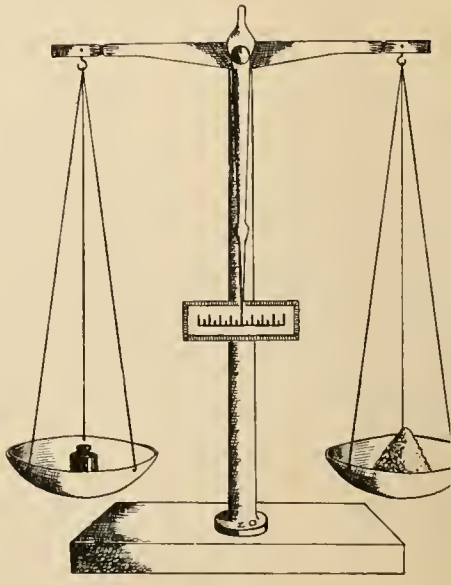

YOUNG
Dean of Men

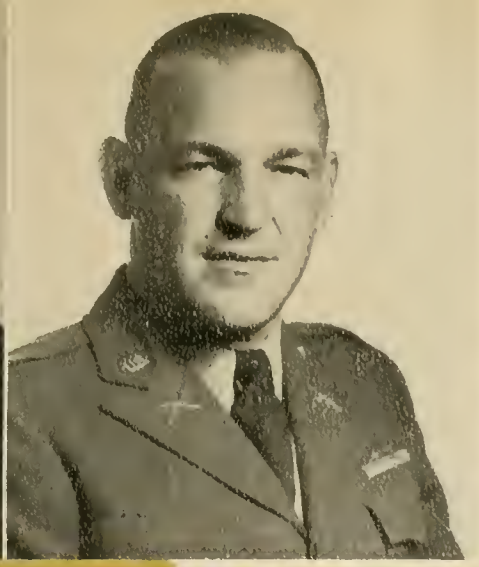

HAUSE, O.
Commandant

DONAVAN, AD
Dean of Women

AS THEY MIGHT HAVE LOOKED

Our beloved Dean Sirmons was the foreman, and we miners worked all the harder for the sight of his cheery smile and long flowing beard.

As they might have looked; back in the days of the good ol' gold rush to Dahlonega. our Dean of Women would no doubt have worn sassy curls and a "bunnit," and charmed every eligible miner in sight.

Ma Sirmons of course cooks huge meals and delivers them to the hungry miners. While they eat. she reads to them from the "Iliad" and the "Odyssey."

HARRIS, SUSIE
Librarian

SIRMONS, J. C.
Dean Emeritus

GOODMAN, J.
P.M.S. & T.

SIRMONS, E.
English

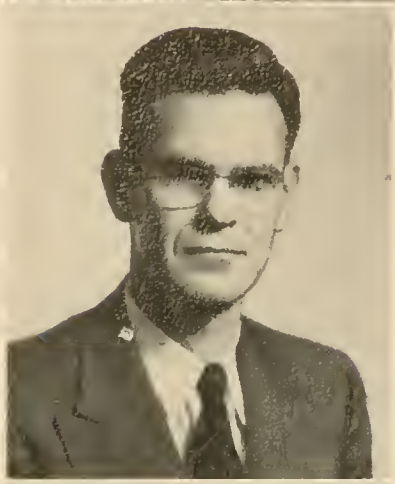

Booth, D. W.	*English*
Pigg, Ewell	*Physics*
Huntley, S. M.	*Language*
Yager, C. M.	*Physics*
Engerrand, G.	*Language*
Chadbourne, C.	*English*
Freeman, L. B.	*Economics*
Sanders, Ben	*Biology*

AS THEY MIGHT HAVE BEEN

The dashing Frenchman, D. Booth, was much sought after by the ladies of the town, and broke many hearts until one day he settled with pretty Betty.

Of course it was common knowledge that that "Pigg man" was completely off his rocker. Do you know that in everyday conversation, he slunk around speaking of "short waves" (which any fool knows grow on the ocean), and "ham" (which any fool knows grow on a pig)?

The rich family of our town is the Huntley. They don't care who knows they're rich either. He imports those big black cigars in broad daylight.

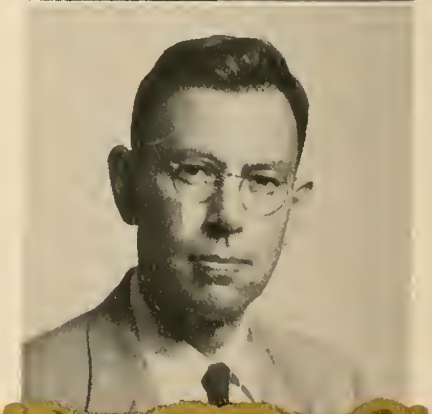

Towson, L. R. . . . . *Mathematics*

Satterfield, T. F. . . *Business Adm.*

Wicht, M. C. . . . . *Mathematics*

Freeman, B. L. . . . . *Home Ec.*

Brown, Dorothy . . . . . *English*

Oakes, Newton . . . *Business Adm.*

Oakes, E. R. . . . . *Registrar*

Hood, Mary . . . . *Asst. Librarian*

Roberts, W. P. . . . . *History*

AS THEY MIGHT HAVE BEEN

Our most famous figure was old Harry Forrester, who hobbled through the streets of the town singing the virtues of Dahlonega in this order:

Beautiful scenery
Good fresh air (germ free)
Pure water (sanitary tested)
Gold (a minor item)
plus
Mud
Rain
Mosquitoes

We're picturing our dapper Dr. Dismuke as the "gentleman about town." He flatters the lovely ladies such as beautiful Dorothy Brown, by pretending to take their pictures (although we of the modern age know that no such outlandish thing is possible)

Connor, Grace	*Sec. to Pres.*	Southard, O.	*Education-Psy.*
Dismukes, C. J.	*Language*	Bouffard, M.	*Education-Psy.*
Forrester, H. B.	*Biology*	Stevenson, C. E.	*Edu.-Psy.-Guidance*
Anthony, J. D.	*Biology*	O'Kelley, R.	*Plant Mgr.*
Simms, P. C.	*Chemistry*	Doster, Lucy	*Dietician*
Carpenter, Jack	*Mathematics*		

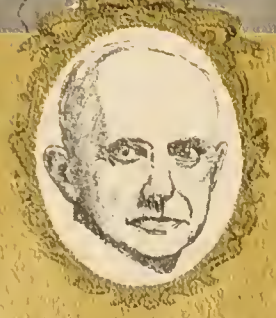

Bryan, T. C.	*History*
Mull, Betty	*Sec. to Bus. Mgr.*
Belcher, R. H.	*Chemistry*
Wright, Sara	*Nurse*
Craig, Mattie	*Bookstore*
Gilbert, H. H.	*Comptroller*
David, E.	*Sec. to Registrar*
Phillips, W.	*Business Mgr.*
Johnston, L. E.	*Phy. Education*
Williams, R.	*Physical Ed.*

ROBERTS, JACK . . . . *Canteen Mgr.*

MARCHBANKS, B. . . . *Sec. Bus. Of.*

SPRINKLER, L. . . . . *Watchman*

PERRY, D. . . . . *Asst. Dietitian*

JONES, WANDA . *Demonstration Teacher*

HENDERSON, P. . . . . *Secretary*

ACADEMIC BUILDING

The academic building standing stately and tall on top of college hill, were it able to speak, could tell a beautiful story of young men and women of Georgia and neighboring states—their problems and troubles of growing up. It has observed the most painful of math examinations through the years, probably one of the greatest stumbling blocks of young minds. It also has seen students in quest of many other fields, from the days when it contained the departments of mines until its present-day duties of housing the administrative offices of the institution. Yes, were it able to talk, what a story it could tell.

BAND HOUSE

While looking through the old mine shafts on college hill, we find the most path-beaten way leads to the Band House, home of the N. G. C. band. This building is frequently used to store the picks and shovels used in digging for nuggets by the guard report boys. There are, within its walls many sacred articles, telling the story of men and women growing to man and womanhood, yes, at one time it was even a girls' dorm, or "female dormitory," as it was called then. Also in this building is found the office and home of the Commandant of "gold diggers."

THE GOLD MINES

LEWIS HALL

The home of the young ladies of North Georgia is a far cry from the dormitories in the old days, with its modern facilities from top to bottom. Lewis Hall is aptly named many things on our campus—from the Palace to the Hotel, and none of the titles completely describe it. However, its official name came from Mr. David Lewis and his daughter, Willie. Mr. Lewis being the first president of North Georgia, and Miss Lewis being the first female graduate.

DINING HALL

Conveniently located at the center of the campus is the college cafeteria and auditorium. The cafeteria serves the students daily, while the auditorium provides a meeting place for Chapel, assemblies, and various other activities. The cafeteria is headed by two capable dietitians and student workers.

BARNES HALL

One of the newer and better dormitories on the campus is Barnes Hall, which houses the Battalion Staff and Company Lounge for the relaxation of miners after a hard day's work in the "mines."

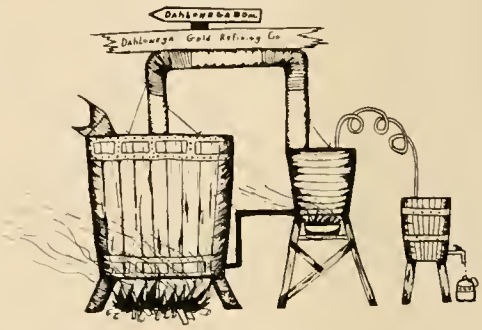

LIBRARY

The scene of the Intellectual Revolution is the college library conveniently located and facing the front of the campus. It contains some 25,000 volumes of rich, refined reading material panned for the use of the students and citizens of Dahlonega. It is staffed by two capable librarians and several student assistants.

SANFORD HALL

Over from college hill we find Sanford Hall, the abode of the cadets of Company C. It is a comfortable haven of rest for the weary students at the end of a long and hard day of college activities. The cadets may do anything, from, relaxing by watching the latest of all nuggets "TV" to the drastic thing of studying. This is the first time boys have been able to sweep gold dust from under the beds since it is being used for the first time as a boys' dorm.

SCIENCE BUILDING

The Science Building is one of the latest additions to the campus. It is the headquarters for all who take science courses and also has adequate offices for the various teachers. It has modern equipment in the fields of Physics and Chemistry. The building is conveniently located and faces the drill field.

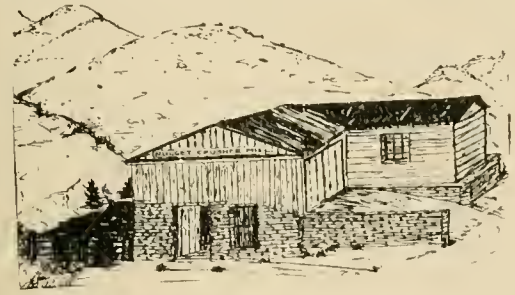

BARRACKS

The barracks is one of the oldest dorms on the campus. Companies B and D make their peaceful resting places there. It has recently been remodernized and painted.

HOME ECONOMICS

The Home Economics Building is well equipped with modern furnishings throughout to add to the richness of the college. It serves as an adventure to many "prospective housewives," who seek an enriched life. It has a spacious living room for relaxation and a scientifically planned kitchen to add to its luster.

GYMNASIUM

Across from the barracks is the college gym, scene of various athletic and social activities. Although this building is not in the main tunnel, many miners make their daily appearance there during the basketball season.

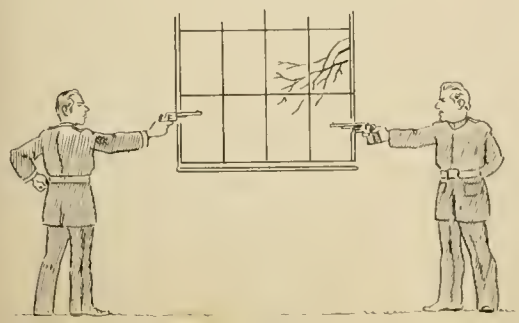

DEDICATION

To our beloved Aunt Sara, we of the 1953 Cyclops dedicate this publication. It is but a small token of the gratitude and respect which we bear for you in a special place in our hearts. You have never failed to be interested in each and every one of us, and to aid and help us in each and every way that you could. In sickness and in health we have leaned upon you, and turned to you for council. You have helped us. In joy and in sorrow we have turned to you. You have rejoiced or sorrowed with us. You do not simply live with youth: you are youth eternal, and we will never forget you. For all that you have done for us, we can only say, "Thank you Aunt Sara, very much."

Aunt Sara Just Loves To Hold Our Hands.

Aunt Sara sees to it the sick get the best food on the campus.

Making a last minute check with Dr. Sirmons

DR. SIRMONS - - COLLEGE PHYSIC

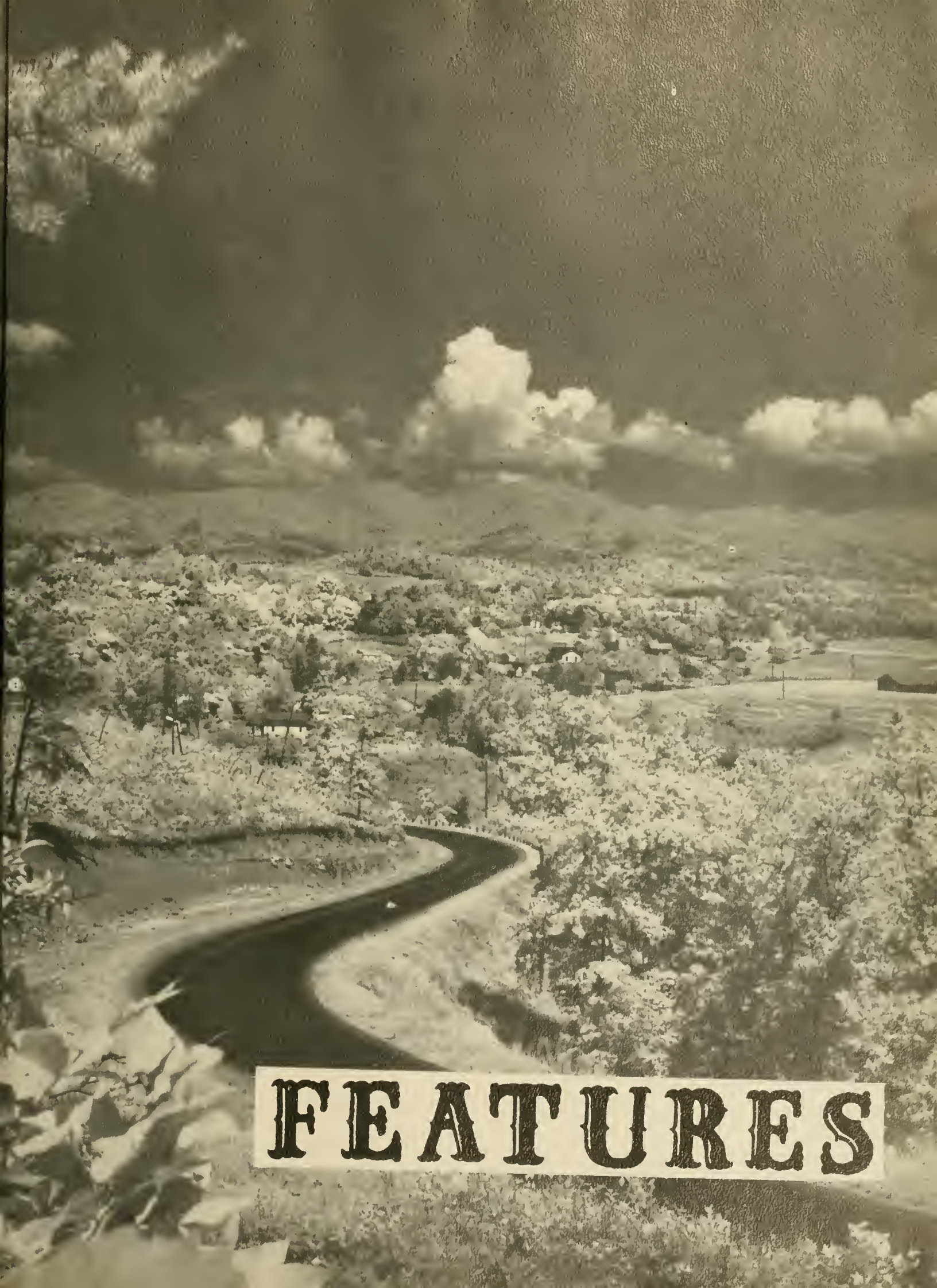
FEATURES

MR. N. G. C. - - LEONARD CHAFIN

Leonard, better known to the cadets and coeds as "Chick," is the Lieutenant Colonel of the battalion at N. G. C. His quiet, efficient manner and capacity to handle responsibility make him a born leader. "Chick's" ready wit, pleasing personality, and ability to cope with any situation are sure signs of success.

MISS N. G. C. - - CAROLYN CALLAWAY

Carolyn's personality, poise, and charm make her a favorite wherever she is. Aside from her devotion to the REC Club, in which she has been captain of the Mercureans for the past three years, she maintains a high scholastic average. Graceful, neat, dependable, enthusiastic—all these describe Carolyn of the winning smile and zestful personality.

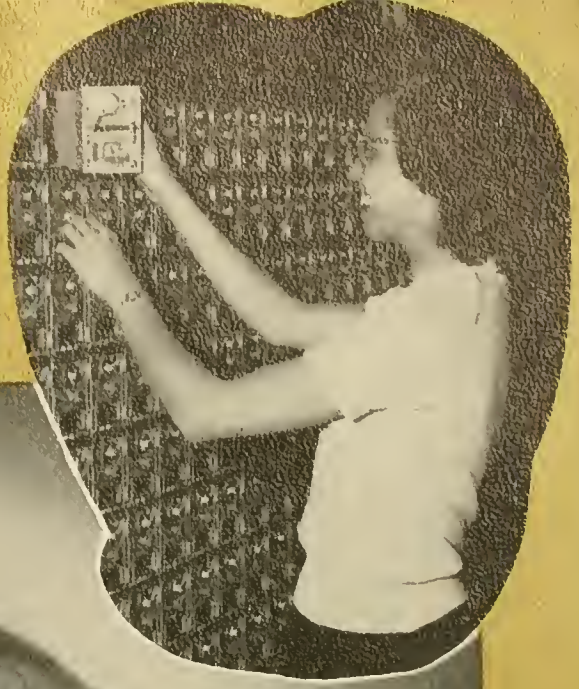

Most Likely To Succeed

MARVIN PATTERSON

BETTYE JO SCOTT

In all of their campus activities, "Pat" and "Scottie" have shown their remarkable ability to do anything that was asked of them, and do it not only to the best of their ability, but in the best way and with the best possible results. We are proud of them, and we are sure that they will go a long way in the world.

Most Versatile

GEORGE COLEMAN

CAROLYN CALLOWAY

"Best all around" is a phrase which very adequately fits George and Carolyn. Their leadership in academic and extracurricular activities together with their friendliness and cheeerful dispositions make them favorites at N. G. C.

No better name could have been chosen than Gay, for it sums up her friendliness and bubbling personality in one word. "Sparky" is jolly and friendly to all, and his teasing way, or terrorizing, make him a favorite with everyone.

Most Loyal

CLIFF SNYDER

JO STEPHENS

Dependability, co-operation, and efficiency are three of the chief characteristics of Jo and Cliff. Their untiring effort and work on the Cyclops, of which Cliff is editor, has made this year's annual possible. Both are sure to meet success after their college work is finished.

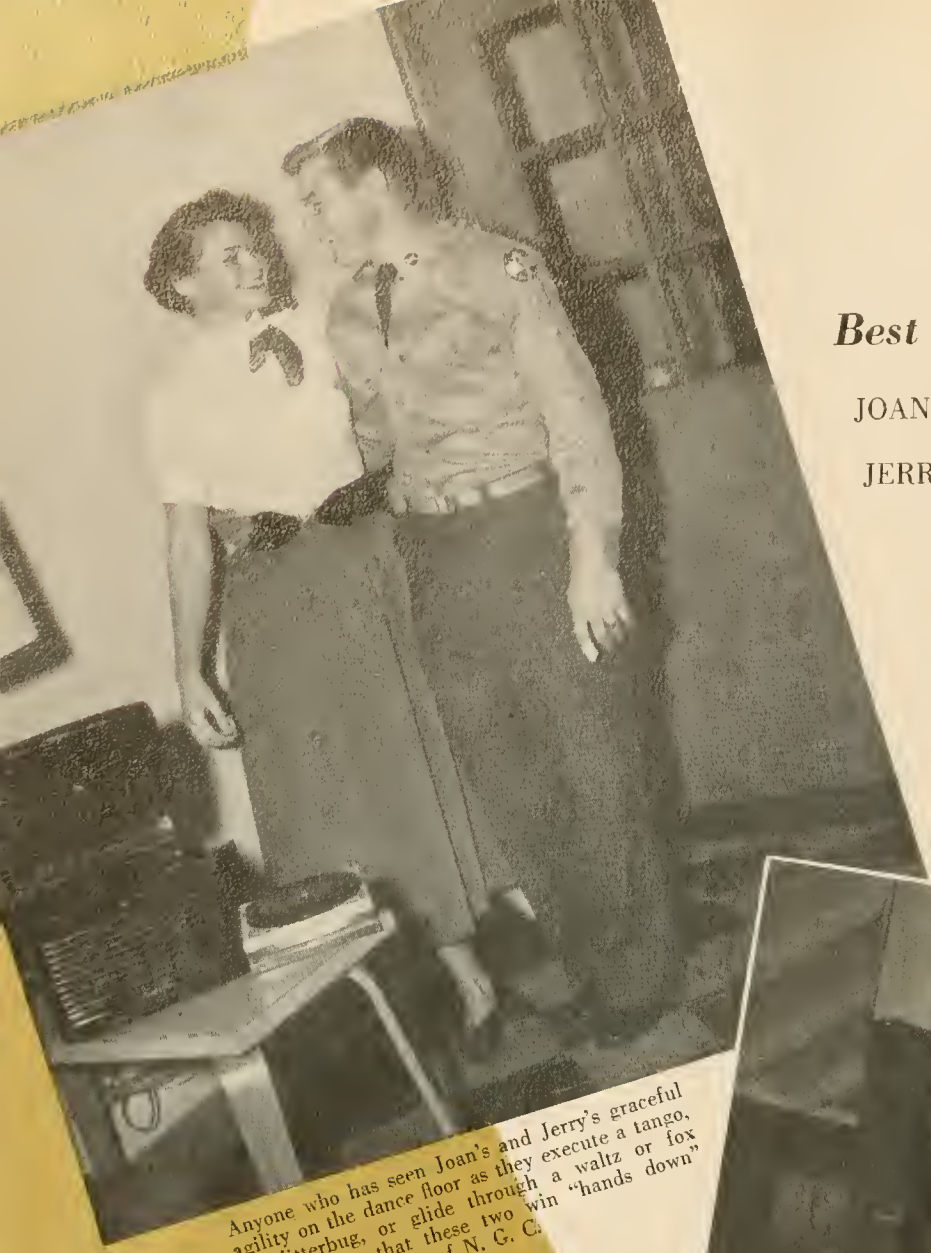

Best Dancers

JOAN LINDSEY

JERRY POSEY

Anyone who has seen Joan's and Jerry's graceful agility on the dance floor as they execute a tango, the jitterbug, or glide through a waltz or fox trot will say that these two win "hands down" as the best dancers of N. G. C.

Most Athletic

FRANK MOSLEY

GAY HANNAH

Gay holds this title for the second time in succession, and it very ably applies to her for her skill on the tennis, basketball, or volleyball court and on the speedball and softball field.
Frank's agility on the basketball court has earned him a berth as a top scorer and the distinction of being a Varsity Cadet for three years.

Wittiest

ALICE HEAD

LAYMAN HATTAWAY

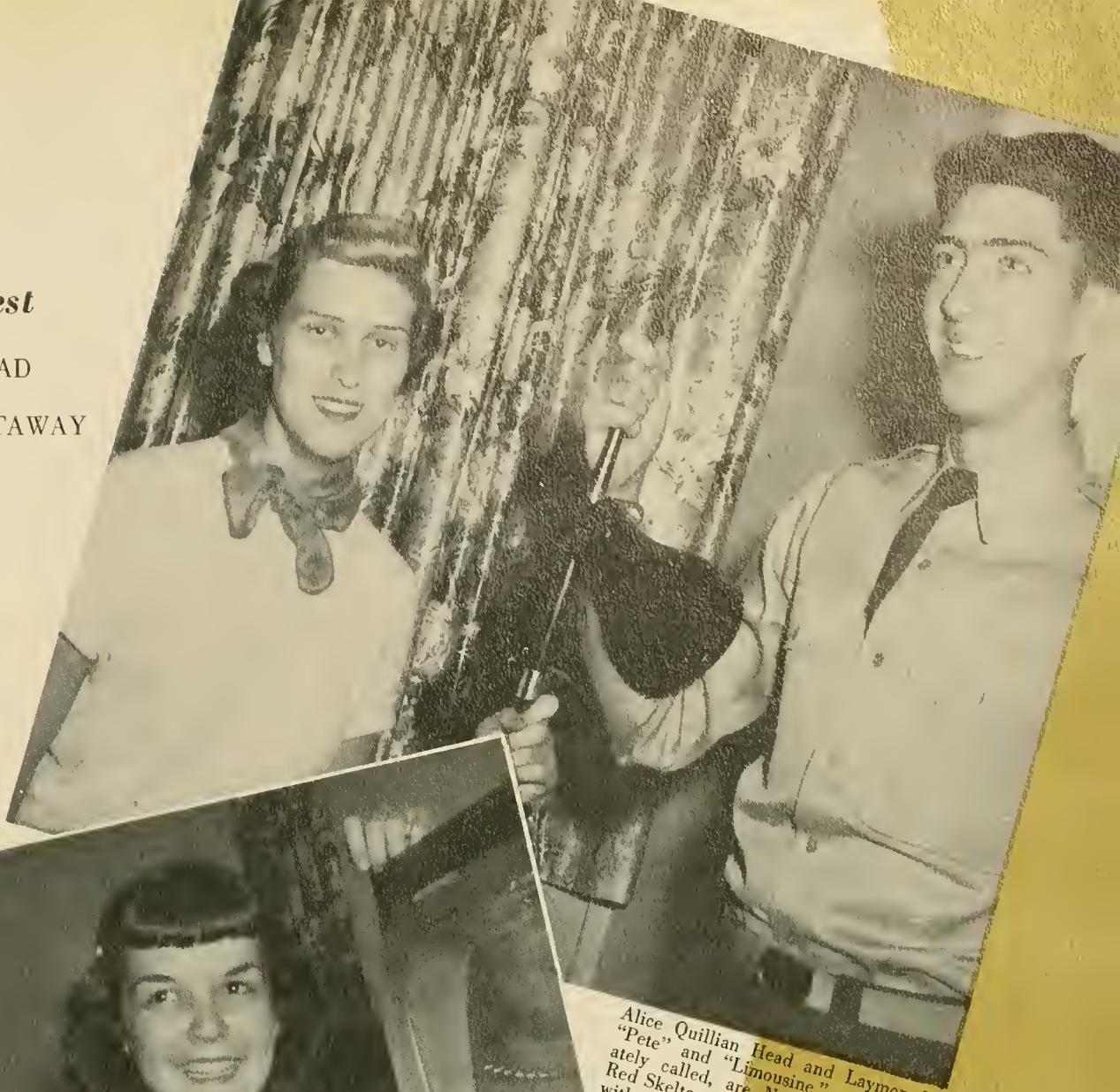

Alice Quillian Head and Laymon Hattaway, or "Pete" and "Limousine," as they are affectionately called, are N. G. C.'s Fannie Brice and Red Skelton. "Pete's" dry sense of humor coupled with "Limousine's" witty words make them the life of any party.

"Bo" and her "Gaw-ge" are certainly the cutest pair to hit the N. G. C. Campus in many moons. They are always sparkling and full of fun, and they enliven campus life to a great degree.

Cutest Couple

GEORGE COLEMAN

BARBARA BUICE

N. G. C.

Snyder

Dean, Hodges, Vinton, Chapman

Harbuck, Coleman, Gammon

Williams, Sewell

Lindsey, Davis, LeVan

Our golden superlatives are those people who have worked hard, bettered by their efforts, and spread the word of the wonderful school which is ours. We honor them for the first time in this 1953 Cyclops, and recognize their worth. Without them we would be, and would have been nothing, and our dependence on their efforts and achievements is everything.

SUPERLATIVES

Moorehead, Matthews, Sibley

Jarrard, Wenzel, Luttrell, England

Porter

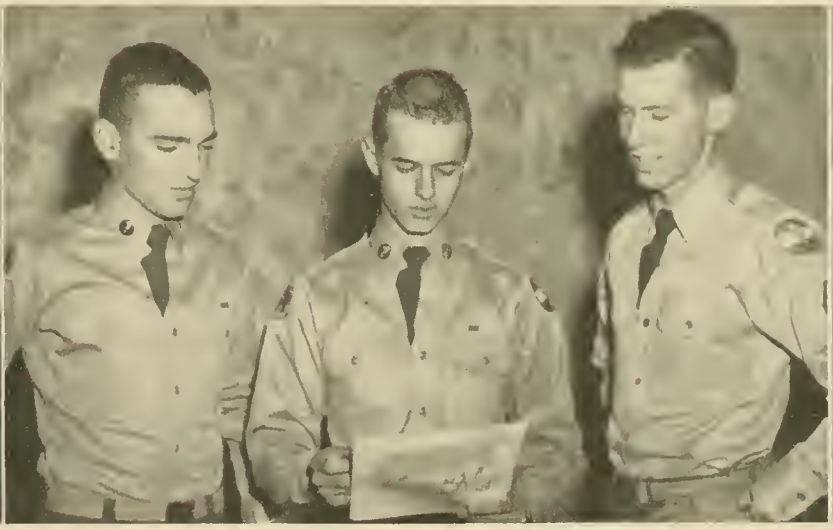

Holland, Murphy, Wofford

Wetherington
Stephens

Who's Who Among Students in American Universities and Colleges

The WHO'S WHO AMONG STUDENTS IN AMERICAN UNIVERSITIES AND COLLEGES is a national honor society for outstanding and representative students on American university and college campuses. Each year a secret faculty committee nominates certain such students for membership in WHO'S WHO on the basis of scholarship, co-operation and leadership in academic and extra-curricular activities, citizenship and service to the school, and promise of future usefulness to society. These candidates are approved by WHO'S WHO, and members are officially notified of their membership and honor.

BEN DREXLER . . . Honor student . . . Capable . . . Always ready to help.

CAROLYN CALLAWAY . . . Best all-round . . . Honor student . . . Graceful and enthusiastic.

JOHANN MANNING . . . Quiet and well-mannered . . . Scientific mind.

MARVIN LAWRENCE . . . Never a cross word . . . Honor student . . . Friend to us all.

BETTYE JO SCOTT . . . A real beauty . . . Capable worker . . . Efficient and friendly.

LEONARD CHAFIN . . . A leader of men . . . Honor student . . . Quiet and dependable.

MARVIN PATTERSON . . . A good friend to all . . . Knows a good bit about every subject . . . Efficient person.

LAMAR OXFORD . . . Company Commander of "C" Company . . . Born leader . . . Swell personality.

WILLIAM FARGASON . . . Friendliest grin . . . Company Commander of the Band . . . Swell guy.

MARY COOK . . . Beautiful smile . . . loved by all . . . Neat and sweet.

MISS BETSY PARADISE
Amity, Georgia

CYCLOPS QUEEN

We of the 1953 Cyclops staff present with justifiable pride, our queen, Miss Betsy Paradise. In all things she is indeed "Paradise," as her beauty is only slightly more than angelic.

Betsy hails from Amity, Georgia, and is a member of the Sophomore class. She has brown hair and eyes that would melt the Price Memorial steeple if only she turned her full power on them. The members of the Cadet Band know all this to be true, for they chose her as their queen, long before she was chosen by the student body. Betsy is loved and respected by the entire campus, and by everybody who has the good fortune to know her.

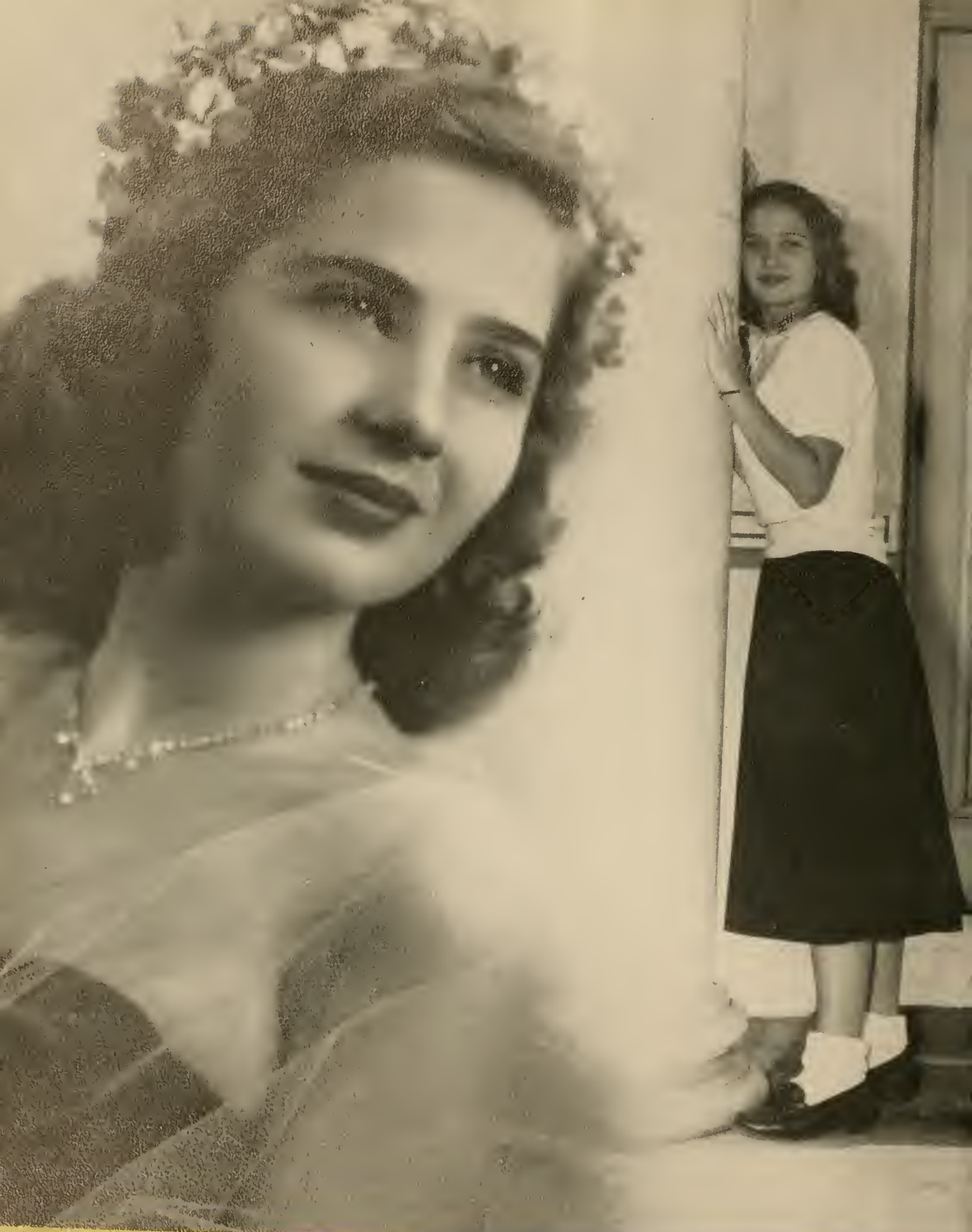

MISS BOBBIE RUCKER

This rare flower, enriched by rays of beauty, self-assurance, and modesty, will grow in our hearts forever.

MISS BARBARA BUICE

The little girl with a big heart, loads of energy, and clever sense of humor—that's our Barbara.

MRS. MARY SHEAROUSE COOK

Seldom a girl so sincere, seldom a girl so dependable, seldom a girl so magnetic do we find in a girl so attractive.

MISS BETTYE JO SCOTT

Her achievements prove her efficiency; her friends, her popularity; and her gentleness, her sincerity.

MILITARY BALL

The Highlight of the social year at North Georgia College is the Annual Military Ball, sponsored by the Officers Club. It is an eagerly awaited formal attended by the students and many of the alumni. The Ball is held just before graduation, and the feature event of the gala evening is the annual "ring dance" for seniors and their dates only. This dance is characterized by the turning of the class rings, bringing to an end four years of hard work and fun.

CLASSES

Pres., M. Patterson; *Sec.*, Sewell, S.; *Treas.*, Calloway, C.; *Vice Pres.*, Wise, D.

Mrs. S. L. Patterson
Sponsor

SENIORS

Edward L. Abercrombie
Atlanta, Georgia

"Eddie" came to N. G. C. from Atlanta, Georgia, ready and willing for anything, and so far he has many friends who swear that he will do anything. He must be indestructible, for he has played company football for the four years of his stay, as well as being a member of the N. G. C. Club, and the Future Business Leaders' Club. "Eddie" receives his Bachelor of Science degree in Business Administration.

Thubman Eugene Anderson
Reidsville, Georgia

"Gene," ever ready with a sympathetic ear, a bit of information, or a lecture on the "advantages" of the United States Army, never seemed to have a worry. "Gene's" activities included the Rex Fraternity, the Offiers' Club, the N. C. O. Club, the Future Business Leaders' Club, the YMCA, and the Cadet Bugler Staff. A Cadet Captain on the staff, he was a member of the Honor Platoon, and a Distinguished Military Student. A Dean's List student, he receives his B. S. degree in Business Administration.

JOSEPH C. AVERY
Dahlonega, Georgia

"Yogi" was born in Gainesville, but soon migrated to Dahlonega to become the original settler. He's been a member of the Physical Education Club, the Rex Fraternity, the Varsity Basketball Team, and the Manager of the Varsity Baseball Team. A staunch supporter of Company A, he receives his B. S. degree in Physical Education.

JAMES NEIL BOHANNON, JR.
Covington, Georgia

"Bo" hails from Covington, Georgia, which is on the left side of the road as you go south. It is as mad a metropolis as the happy little hamlet in which we received our education, with the exception of four traffic lights. "Bo" transferred to N. G. C. from Rinehart College where he was active in Varsity athletics. James receives his B. S. degree in History.

EDGAR BROWN BIRD
Gainesville, Georgia

The quiet and friendly personality by which most of us remember "Eddie" was a definite asset to him in his many activities, such as the N. C. O. Club, the Future Business Leaders' Club, and in his active participation in the Varsity Letterman's Club, and the Varsity Baseball Team. "Eddie" receives a Bachelor of Science degree in Business Administration.

JAMES D. BOGGUS
Fitzgerald, Georgia

Few of us will ever forget the portion of the days at N. G. C. that dealt with hearing Don Boggus orate both on and off of the stage, particularly with his "Man, you're ugly!!" Don was active in the Chemistry Club as Vice-President, Secretary and Treasurer, in the Forensic Senate, the Dramatic Club as President, and the Glee Club as soloist. He was a member of the Honor Platoon, and the stage director for the school. He receives his B. S. degree in Chemistry.

GRAIL L. BROOKSHIRE
Stone Mountain, Georgia

"Jump-boy" Brookshire is one person that you will never catch with his boots dirty. We who have known him have always found him to be level-headed, neat, and always busy. Grail has been an active participant in the Sigma Theta Fraternity, the Future Business Leaders' Club, the Sergeants' Club, the Officers' Club, the Cyclops Staff, and the Bugler staff, as editor his senior year. He is a Distinguished Military and Dean's List student. He receives his B. S. degree in Business Administration.

EUGENE A. BROWN
Dahlonega, Georgia

This likeable lad with the smile for everyone has helped many of us over the hard spots of the day throughout our college life. He's one of the "town boys" so many of us didn't get the chance to know him as well as we could, but in the Business Administration Club, and as Co-Captain of the Varsity Basketball Team, we knew he was one of the best. Here's the best of luck to "Brownie," who receives his B. S. degree in Business Administration.

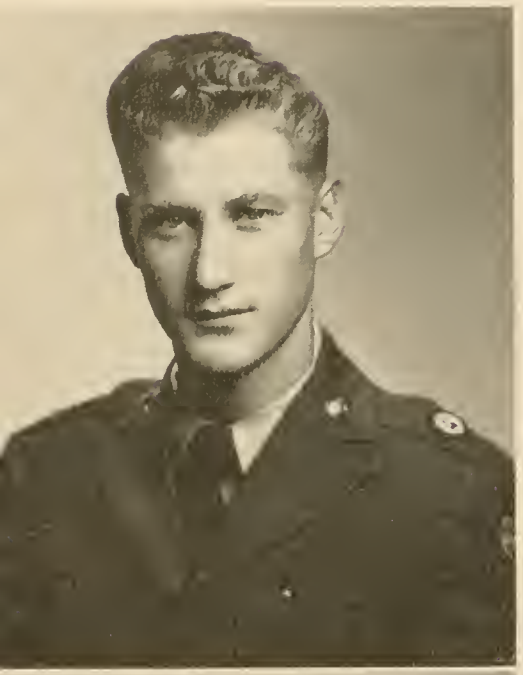

JAMES DONALD BYRD
Logansville, Georgia

A guy who really knows what he wants and goes after it is "Byrd," as is characterized by his, "Only those who work hard will be paid dearly." He was Secretary of the N. C. O. Club, and a member of the Future Business Leaders' Club and the YMCA. "Byrd" receives his B. S. degree in Business Administration.

CAROLYN CALLAWAY
West Palm Beach, Florida

If there's a spot on earth anywhere, where the mountains meet the sea, that's where she'll live. Carolyn is our "girl-about-campus" in her activities for she is an enthusiastic member of the Cyclops Staff, the Bugler Staff, the Glee Club, the YWCA, the Rifle Team, the Phys. Ed. Club, and the BEC Club as Captain of the Mercureans. Her honors include Who's Who in American Colleges and Universities, Secretary of the Junior Class, Treasurer of the Senior Class, and Miss N. G. C. A Dean's List student, she receives her B. S. degree in Physical Education.

MORRIS RUSSELL BROWN
Elberton, Georgia

Early in his college career, "Brownie" won his well-deserved reputation for being the laziest cadet on the campus, even though he participated in nearly all the intramural athletics, such as basketball, softball, and track. An enthusiastic Physical Education major, "Brownie" was a member of the Physical Education Club, the N. C. O. Club, the YMCA, the Gymnastics Team (of which he was student coach), as well as being a Dean's List student. He receives a B. S. degree in Physical Education.

LEONARD D. CHAFIN
Atlanta, Georgia

Who knows what wonders may be wrought when N. G. C. turns our "Chick" out into the world? How would Colonel Chafin sound, or General Chafin, or President Chafin? He's a man of many talents as evidenced by the many clubs and organizations in which he participated while in college, such as the Officers' Club as President, the Sigma Theta as Vice-President, Vice-President of the Future Business Leaders' Club, member of the YMCA Cabinet, the Varsity Rifle Team, Interfraternity Council, Sergeants' Club, and the News Editor of the Cadet Bugler. The Battalion Commander, he was listed in "Who's Who in American Colleges and Universities," "Who's Who at N. G. C. as Mr. N. G. C.," and is a Distinguished Military Student. A Dean's List student, "Chick" receives his B. S. degree in Business Administration.

Ann Harmon Christopher
Syracuse, N. Y.

Anybody ever need a fourth for bridge? Just call for Ann and she'll be there with bells on. Of course, she didn't spend her entire college days over the bridge table, because she was a member of the REC Club (Hippolytan), the Glee Club, and the Future Teachers of America. Ann receives her B. S. degree in Elementary Education.

Thomas B. Clyburn
Blue Ridge, Georgia

Forced by his great height to peer up over such objects as the chow line and the library tables, "Tommy, the Mighty Midget From Blue Ridge," was one lad in a million, as evidenced by the fact that for five quarters he was the only cadet among all the gals in the education classes. Tommy was Honor Platoon material though, as well as a participant in the Future Teachers of America and the N. C. O. Club. Tommy receives his B. S. degree in Education.

Dallas Wade Clark
Thomasville, Georgia

"Dal's" saying, "If you're gonna do sumpin', do it good," really holds true in the many and varied activities of this lad during his years on the campus. We find that he was a member of the Officers' Club, the N. C. O. Club, the Corporals' Club, the Physics Club, the Wesley Foundation, the YMCA, the Camera Club, "The Generals," the business staff of the Cyclops and the Bugler, Intramural Sports, President and Secretary-Treasurer of the Chemistry Club, and the man responsible for bringing a student chapter of the American Chemical Society to N. G. C. A 1st Lt., "Dal" receives his B. S. degree in Chemistry.

Joe Donald Clements
Ray City, Georgia

Well, if it ain't "Jody Sweetheart," the Ray City Flash. The slowest P. E. major in the business, "Jody" was a member of the Officer's Club, the Physical Education Club, the Letterman's Club, the N. C. O. Club, and the Varsity Basketball Team. Never forget all the Botany that you've learned, "Jody," for it might come in handy someday. He receives a B. S. degree in Physical Education.

Guynelle Collier
Toccoa, Georgia

Here's the "modernist" of the senior class. Anything from her wild novels to her outstanding Christmas tree will be long remembered as the most modernistic items on the campus. Guynelle has been a member of the REC Club as Mercurean, the Rifle Team and the YWCA. A Dean's List student, she receives her Bachelor of Arts degree in French.

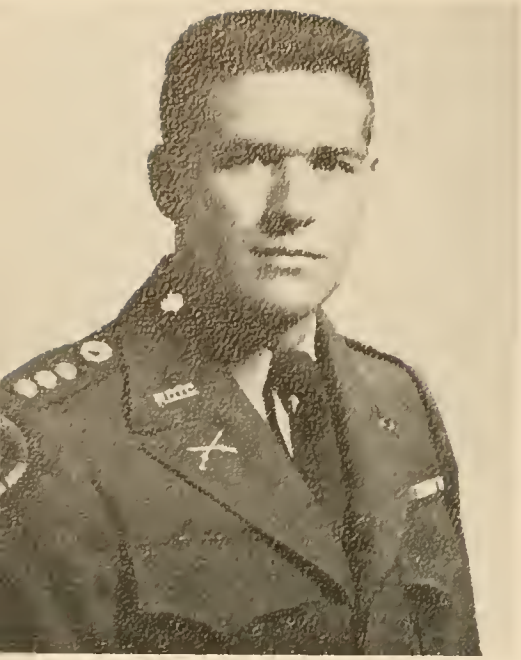

George Elvin Coleman
Dunwoody, Georgia

The biggest grin on the campus belongs to "Gorgeous," who we all know as a swell guy. While at N. G. C. he's been a member of the Officer's Club, Future Business Leader's Club as Secretary and Treasurer, the Rex Fraternity as Treasurer and the Cyclops Staff. A Varsity Baseball man, "Gorgeous" has been Company Commander and Intramural Football coach of Able Company. He is the holder of the Red and White Honor Bar, is a Distinguished Military Student, and listed in "Who's Who at N. G. C." A Dean's List student, George receives his B. S. degree in Business Administration.

Luther H. Cook, Jr.
Covington, Georgia

"Cookie" was "bawn and raised" in Covington, Georgia, and came to Able Company straight from there. His prowess which he demonstrated in the Business Administration Club leads us to predict a brilliant future for "Cookie" as a finance officer, no doubt, for the rest of his natural days. "Cookie" receives his B. S. degree in Business Administration.

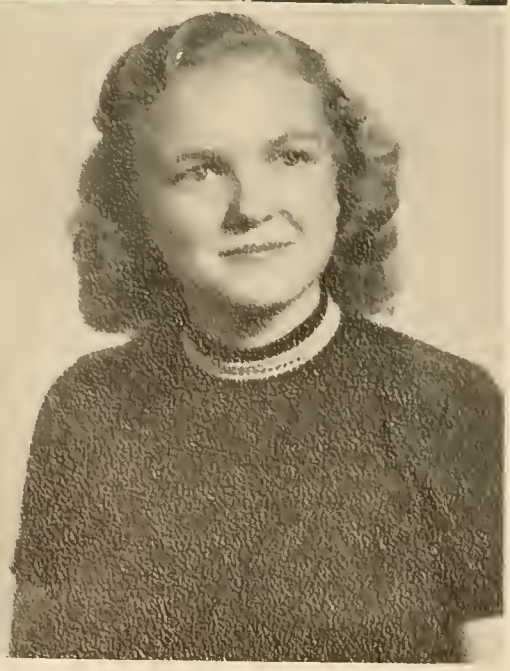

Mary Shearouse Cook
Decatur, Georgia

This gal's as dangerous as the atomic bomb. We dare to make this statement because we have tested the powerful radiance of her smile. While at N. G. C., Mary has participated in the Glee Club, the REC Club, the Home Economics Club as Vice-President and as President, the YWCA as Vice-President, the Wesley Foundation as Vice-President and as President, the Cyclops Staff as Class Editor, and the Cadet Bugler Staff as the Feature Editor. She was elected to "Who's Who in American Colleges and Universities," Best Personality in 1951, a Beauty in 1951, and a Company Sweetheart in 1953. A Dean's List student, she receives her B. S. degree in Home Economics.

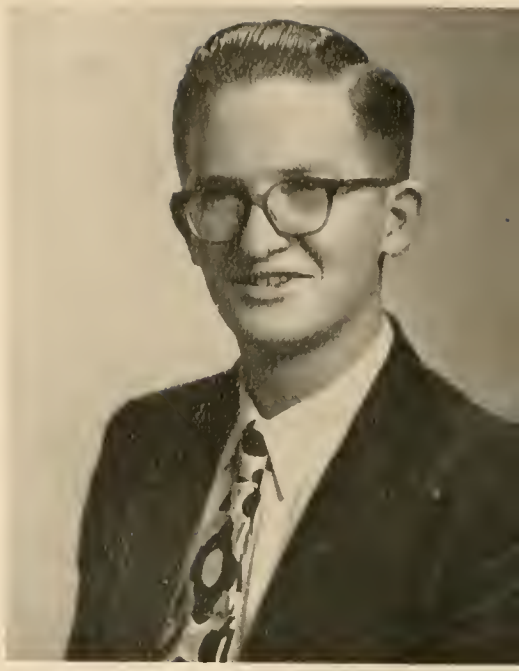

Albert Carlton Colwell, Jr.
Blairsville, Georgia

"A. C." is a transfer student from the University of Georgia where he participated in a great many activities. Since he has been at N. G. C. he has also participated in many clubs and organizations, such as the Science Club, the YMCA, the Forensic Senate, and the Future Teachers of America. His favorite sayings are "Nothing ventured, nothing gained," and "What's the fun of living if you have to act and think as other people think you should?" "Darling A. C." receives his B. S. degree in Psychology.

Marvin M. Culpepper
Rome, Georgia

Here is a man for Uncle Sam to be proud of, for his quiet dignity and friendliness have made all of his classmates proud of him. Marvin is the President Pro-Tem of the Forensic Senate, a member of the Cadet Buglar Staff, the Officer's Club, and the Future Business Leader's Club. A Distinguished Military Student, and the holder of the Non-commissioned Officer's Medal. He receives his Bachelor of Science degree in Business Administration.

Denville Thomas Darnell
Nelson, Georgia

A mad man about Science was Denville, he received a B. S. in Biology before coming to N. G. C. His principle reason for coming here was to do advanced work in the field of Biology. During his long hours of work he found time for many things, including the Science Club.

Donald Fay Dean
Adel, Georgia

Fun-loving, dependable, and a leader of men, all describe "Diz" who we all know to be one of the finest guys we'll ever meet. Always ready with a grin or a helping hand was he, and we'll remember his enthusiastic participation in the N. C. O. Club, the Officer's Club, the YMCA and the Varsity Basketball Team. A Dean's List student, a Superlative and 2nd Lt. in Baker Company, "Diz" receives his Bachelor of Science degree in Physical Education.

Jonah Beale Davis, Jr.
Pelham, Georgia

"J. B." is a man of many talents, and a real leader. His favorite saying is "There is power in unity," and his beloved "C" Company has been more unified for having had him as a member. He was President of the Science Club, Treasurer of the YMCA and a member of the Cabinet, member of the N. C. O. Club, Chemistry Club and the Sigma Theta Fraternity. Beale receives his B. S. degree in Biology.

Willys Everett Davis
Demorest, Georgia

With his broad grin and his unerring eye for the maidens on the campus, "Willie" was always sought after for a friend. A Rex Fraternity man, he was known as a mean one on the tennis courts. He was an enthusiastic member of the Officer's Club, the Future Business Leader's Club, and the YMCA. A Distinguished Military Student, he receives his B. S. degree in Business Administration.

Elena Del Monte
Decatur, Georgia

Elena del Carmen Cecelia Del Monte Alvarez Ponce de Leon Alvarez Sanchez Betancour Aguero is our beauty from the land of the pineapples ad hulas, Camaguey, Cuba. While at N. G. C. she participated in the Science Club as Vice-President and Parliamentarian, the REC Club as a Hippolytan, the Home Economics Club, the YWCA, the Bugler Staff, the Cyclops Staff as the Organization Editor. "Delmo" is a real beauty as evidenced by her election as Harvest Queen, and member of the Beauty Court. A Dean's List and Honor Student for four years, she receives a Bachelor of Science degree in Biology.

HENRY BENNETT DREXLER
Tifton, Georgia

Somehow. whenever we think of "Ben," we think of someone working with radio equipment, possible at a "ham" set. This Tifton, Georgia, lad is an officer in Band Company, member of the Physics Club, the N. C. O. Club, the Officer's Club, the N. G. C. Radio Amateur's Club, and a Distinguished Military Student. "Ben" is listed in "Who's Who in American Colleges and Universities." A Dean's List student, he receives his Bachelor of Science degree in Physics and Mathematics.

ANGUS EDWARDS

"A good guy" is the term best used to describe Angus. He is an outstanding football player for "A" Company and very well qualified for his B. S. in Physical Education. He is a Navy veteran and member of the N. C. O. Club, and Physical Education Club.

JACK EDWARDS, JR.
Cornelia, Georgia

"ToJo's" three main interests—women, food, and the Science Building—dominated his years at our institution. A Rex Fraternity man, he was a member of the Science Club, the Chemistry Club, the N. C. O. Club and the YMCA. A Dean's List student, "ToJo" receives his Bacelor of Science degree in Biology and Chemistry.

WILLIAM H. FARGASON
Decatur, Georgia

An active man on our campus is "Burt," for we find him in his list of many activities, the Chemistry Club, Science Club, Glee Club, Officer's Club, and a cabinet member of the YMCA. He was on the Varsity Basketball Team, the Varsity Tennis Team as well as the Captain of the Band. Elected to "Who's Who in American Colleges and Universities," he receives his B. S. degree in Biology.

ERNESTINE L. ENGLAND
Blairsville, Georgia

From the first time that you see her, you know that she is someone worth knowing, and when you get to know her you know that you have been missing something all this time. "Teen" has been a member of the Future Teacher's Club, the Baptist Student Union as the Paper Editor and the YWCA. She is an N. G. C. Superlative and receives her B. S. degree in Elementary Education.

Jean Rice Fowler
Cumming, Georgia

The gals will come and go at N. G. C., but gals like "Fowler" will be hard to find. Her bubbling spirit of fun carried us through many a hard moment. She was Secretary of the Physical Education Club, member of the YWCA and a member of the REC Club as a Trahlytan. "Fowler" receives her Bachelor of Science degree in Physical Education.

James M. Hall
Sylvester, Georgia

Here's a real son of the Old South. Jimmy hails from Sylvester, Georgia, and he's really convinced that the South will win next time. We will remember him as being a versatile lad on the dance floor or the drill field, as he was Best Drilled Freshman, and in the Honor Platoon for three years. His other activities included the Glee Club, Sigma Theta Fraternity, and the Sergeant's Club. Jimmy receives his B. S. degree in Physical Education.

Anne Frazer
Washington, Georgia

"Frazer" came to N. G. C. from Washington, Georgia, and her "I mean really" shows the spirit which we are sure will bring her much success in her life. She has been a member of the Glee Club, the REC Club, and the Business Administration Club. She receives her B. S. degree in Secretarial Science.

Jimmie Vandiver Glosson
Jefferson, Georgia

Lucky is the child who gets "Miz Glosson" for his teacher, for those of us who know her best, know that our beautiful mannered Jimmie is indeed a ferocious study-hall keeper. Luck also is Joe, for we know he has married one of the best. Jimmie was active in the Future Teachers of America and the REC Club, and receives her B. S. degree in Elementary Education.

Berry H. Henderson
Wrens, Georgia

Here's Berry, the guy that we find is always interested in whatever goes on, and always ready to lend a helping hand. He's a Rex Fraternity man, and a member of the Future Business Leader's Club, the N. C. O. Club, the YMCA, and the Officer's Club. His ready smile will never be forgotten by those of us who knew him, and we're sure he has an outstanding future in front of him. Berry receives his Bachelor of Science degree in Business Administration.

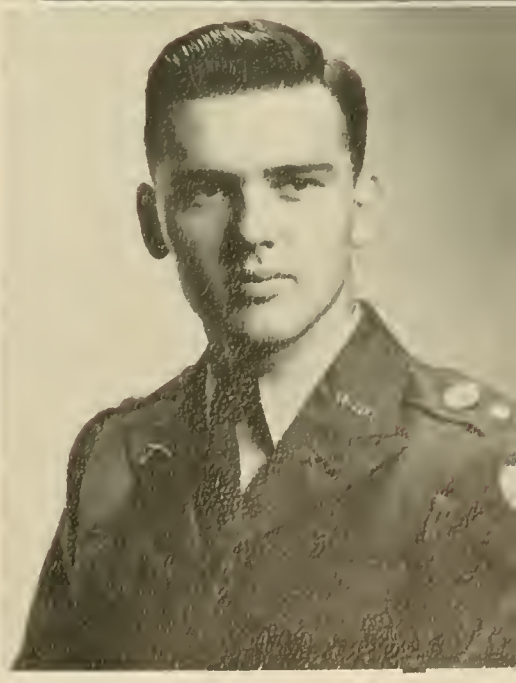

WARREN HENDRICKS
Lawrenceville, Georgia

This quiet, deep thinker is best known for his willingness to help his fellow students at all times. Warren's intellectual ability placed him high on the Dean's List consecutively. A member of the Radio and Physics Club, he received his B. S. degree in Physics.

CHARLES R. JAMES
Dalton, Georgia

Although born in Ringgold, Charles migrated to Dalton, Georgia, and thence to N. G. C. where he has been an active participant in the Officer's Club, the YMCA, the Future Business Leader's Club, and the N. C. O. Club. He receives his Bachelor of Science degree in Business Administration.

NORMA GERTRUDE JARRARD
Gainesville, Georgia

Norma was well known around the campus because of her "spunk," personality, and charm. She was a member of the Mercureans of the REC Club, the "Y", and the Cyclops Staff, but her first love was the B. A. Club, naturally, because she received a B. S. in Business Administration. "Gussie" was selected as a senior Superlative, and has been a Dean's List student for four years.

MARY NICHOLS JACKSON
Braselton, Georgia

"Nickie" is our brown-eyed beauty from Braselton, Georgia, and a gal that we know will go far in the world. While on the campus, "Nickie" has participated in the Future Business Leader's Club, the Bugler Staff, the Glee Club and the REC Club as a Mercurean. She was elected to the beauty court and is a Dean's List student. She receives her Bachelor of Science degree in Secretarial Science.

MARY BURR JENKINS
Villa Rica, Georgia

To know "Burr" was really a "must" during the college years. While at N. G. C. she participated in the REC Club as a Hippolytan, the Home Economics Club, the Dramatic Club and the YWCA. "Burr" receives her Bachelor of Arts degree in English.

FERDINAND VOGT KAY
Byron, Georgia

"Ferd" hails from Byron, Georgia, and he's a lad who really has the talent for being impossible to dislike. He has been a valued member of the Science Club and the Chemistry Club, and receives a B. S. degree. After "Ferd" is gone, Apartment No. 5 of the Veteran's Apartments will not be the same.

JAMES A. MCCLURE
Cartecay, Georgia

A good soldier is our friend "Mac" McClure and a fellow about whom we'll be able to say, "I knew him when." "Mac" was active in the N. C. O. Club as Vice-President, the Sigma Theta Fraternity as Sergeant-at-Arms, and the Future Business Leader's Club. The first sergeant of Baker Company, "Mac" receives his B. S. degree in Business Administration.

HAROLD V. KING
Cartersville, Georgia

Here we have, my children, one of the most talented men on the campus in the gentle art of "sacking up." Born in Adairsville, Harold migrated later to Cartersville and from there to the N. G. C. campus, where he was a member of the Future Business Leader's Club, the YMCA and the Sergeant's Club. Harold receives his Bachelor of Science degree in Business Administration.

MARVIN DALE LAWRENCE
Dawsonville, Georgia

The United States Army just doesn't know how lucky they are to he getting our "Pee-Wee." During his stay at N. G. C. he has participated in the Business Administration Club, the Officer's Club, the N. C. O. Club, the Bugler Staff, and the Cyclops Staff as Class Editor. He was active as the Secretary of the Rifle Team, and played basketball, softball, badminton, tennis and volleyball in the Intramural Sports program. Elected to "Who's Who in American Colleges and Universities," he receives his B. S. degree in Business Administration.

JOHANN RAY MANNING
Tennille, Georgia

If, in after years, you think of the Science Building, you will, of course, think of "Joe" in one of his many labs, because he spent 99 and 44/100th per cent of his waking hours there. In addition to all of the time spent in pursuit of his major, "Joe" was active as the President of the YMCA, Vice-President of the Science Club, Treasurer of the Baptist Student Union, Junior Senator and Junior Whip of the Forensic Senate, member of the Chemistry Club and the N. C. O. Club. He was active in Intramural Sports, and is listed in "Who's Who in American Colleges and Universities." A Dean's List student, he receives his B. S. degree in Biology.

Armaretta Brooke Matthews
White, Georgia

To see her is to know her, and to know her is to feel that you have known her always. Our Mrs. Matthews has been a delight to the whole campus, and those of us who have been lucky to have classes with her, have known a personality to never forget. Mrs. Matthews receives her Bachelor of Science degree in Education.

Alice Milner
Cartersville, Georgia

If at any time you happen to be wandering around China and hear, "What you know?" come floating to your ears from any distance, you will be sure to know that your friend of college days, Alice, is somewhere around. She has been a member of the Future Teachers of America, and the REC Club in which she was a Trablytan. She receives her B. S. degree in Elementary Education.

Thomas E. Minix
Hapeville, Georgia

From his first day here at North Georgia, "Tommy" has taken everything in his stride and has glided through his time here with ease. He has been a member of the Rex Fraternity, the N. C. O. Club and the Future Business Leader's Club. "Tommy" receives his Bachelor of Science degree in Business Administration.

Frank William Mosley
Jasper, Georgia

If you're ever looking for "Country," search no farther than the biggest bull session in progress—you'll find him informing the unknowing about the beaunty of the Jasper women. During his days at N. G. C. he was active in the Physical Education Club, the N. C. O. Club, the Letterman's Club, the Officer's Club, and the YMCA. He was a member of the Varsity Basketball Team and the Varsity Baseball Team and Treasurer of the Junior Class. A Dean's List student, Frank receives his B. S. degree in Physical Education.

Martha B. Morrison
Chatsworth, Georgia

We only wish that Martha could have been with us sooner in our college years, for count the years wasted that we did not know her. She was born in Ramhurst, Georgia, but is now a resident of Chatsworth. A Dean's List student, Martha was Vice President of the Future Teachers of America, and receives her B. S. degree in Elementary Education.

JUANITA O. MOSS
Oxford, Georgia

Among the many assets which "Mossy" brought to college with her were her easy-going manner and the appealing Oxford, Georgia, drawl. While at N. G. C., she participated in the Future Business Leader's Club, the YWCA, and the REC Club as a Phi Omicron. We shall always remember a loyal friend in "Mossy" as she graduates with her B. S. degree in Secretarial Science.

SUSAN ANN NIX
Cleveland, Georgia

Girls, look forward to the day when "Bitsy" returns to N. G. C. in her next life, for she'll certainly return as Commandant of Women, and our week will then be arranged into three-fourths week-end, and one-fourth sleeping time. In Sanford Hall she was the President. She was a member of the REC Club, the Cyclops and Bugler Staffs, and Reporter of the Future Business Leader's Club. We'll always remember her, "My stars above," when informed of her election to "Who's Who in American Colleges and Universities," and her graduating status of Cum Laude. A Dean's List student, Ann receives her B. S. degree in Secretarial Science.

WILLIAM T. MULLINAX
Jasper, Georgia

"It's the dying truth, I wouldn't lie to you at all, 'cause I like you." That is also the truth, for none of us who knew "Mully" could ever say that he disliked anybody. A Rex Fraternity man, he was a member of the Business Administration Club, and receives his B. S. degree in Business Administration.

JACK NICHOLS
Carnegie, Georgia

With incurable good humor, "B. J." survived four years of monastery life with remarkable cheer. His face is a familiar one in the Science Building for his major in Physics kept him there for many long hours. Jack was a member of the Physics Club, and receives a Bachelor of Science degree in Physics and Math.

JAMES R. OAKES
Vandalia, Ohio

Listen my children, and you shall surely hear of the wonderful doin's of Jim "Dog," the Ohio Pioneer. Capable is the name for this lad, as he piled up records in belonging to the Rex Fraternity as 2nd Vice-President, the Forensic Senate, the N. C. O. Club, the Officer's Club as Treasurer, the Cyclops Staff, the Inter-Fraternity Council, the YMCA, the Rifle Team, and the Future Business Leader's Club. He was also active in Intramural Football and Track. Jim receives his B. S. degree in Business Administration.

Omar Zelotes Kenneth Oliver
Macon, Georgia

"Oh, if only we could have had Zelotes on the campus for all four years," we moan as our college days grow to a close. We are glad that he did transfer from the University of North Carolina to become an outstanding participant in the Science Club, the Chemistry Club, the N. C. O. Club, the Forensic Senate, the Art Staff of the Cyclops, the YMCA Cabinet, and holder of the rank of Sergeant 1st Class. He receives his Bachelor of Science degree in Biology.

Willis Cooper Parks, Jr.
Dalton, Georgia

If at any time in future life, you happen to run up on a list of millionaire bankers, be sure to look for "Bill's" name on that page. As a Business Administration major, we're sure that the same qualities which have made him so well liked at N. G. C. will hold him in good stead in later life. "Bill" was a member of the Business Administration Club, the N. C. O. Club, and the Officer's Club, and was a member of the Honor Platoon. He receives his B. S. degree in Business Administration.

JoAnn Parris
Blue Ridge, Georgia

"Jo's" bubbling and contagious laugh will long be remembered by her classmates as they remember the spirit of fun in which she entered into every activity and project. "Jo" participated in the Glee Club, YWCA, the Dramatic Club, the Rifle Team, and the Phi Omicron team of the REC Club. A Dean's List student, "Jo" receives her B. A. degree in French.

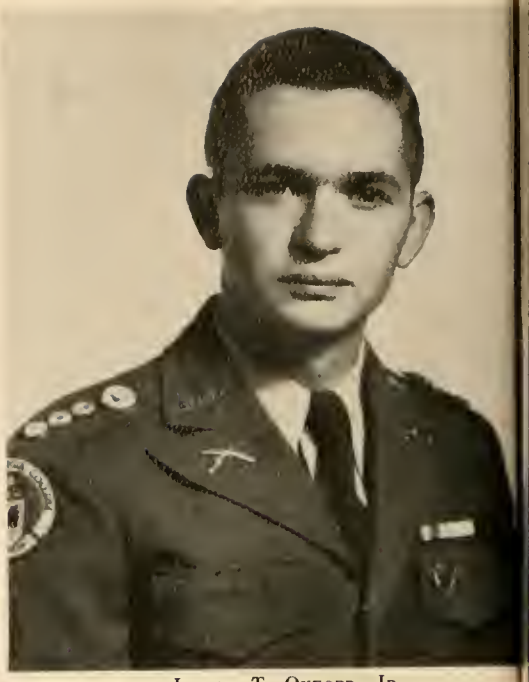

Lamar T. Oxford, Jr.
Rutledge, Georgia

Not to be confused with any other favorite son who hails from Rutledge, Georgia, we must hasten to add that "Ox" is the Man of Distinction. While at N. G. C. we found his name appearing on rosters such as those of the N. C. O. Club, the Officer's Club, the YMCA, the Sigma Theta Fraternity as President and Treasurer, the Future Business Leader's Club as President, the Inter-Fraternity Council as President and the Honor Platoon. He played Intramural Football for his beloved "C" Company of which he was Company Commander, and is listed in "Who's Who in American Colleges and Universities." "Ox" holds the Sophomore and Junior Honor Bars, and the Good Conduct Ribbon. A Dean's List and Distinguished Military Student, he receives his B. S. degree in Business Administration.

William Loyd Pass
Lawrenceville, Georgia

No one will ever know, for he tells it not, which Br'er Pass likes the best—basketball or sleeping. A member of the Varsity Basketball Team, he also participated in such varied activities as the Rex Fraternity, the Physics Club, the Radio Club. Although a member of Company A, he did duty with the Color Guard. He receives his B. S. degree in Physics.

John T. Patterson
Lumpkin, Georgia

John was born in Cuthbert, but moved later to Lumpkin, Georgia, and then to N. G. C. to become another permanent inhabitor of the Science Building. During his stay he has participated in the Chemistry Club, the Science Club, and the YMCA. John receives his Bachelor of Science degree in Biology.

Norma Jane Porter
Lavonia, Georgia

"Whee!!" Give a great big giggle and we're off on our friendship with "Port," who's most fun in the world. Even though her spare moments were spent in the Home Economics Building, she still found time to spend in the Glee Club, the REC Club as Captain of the Phi Omicron's, the YWCA Cabinet as Treasurer and the Home Ec. Club as Vice-President and President. A Dean's List student and a Superlative, Norma receives her Bachelor of Science degree in Home Economics.

Marvin E. Patterson
Gainesville, Georgia

"I firmly believe that everyone is entitled to his own opinion." These words characterize the generosity and good spirits of "Doc" Patterson, the President of our Senior Class. He is a Dean's List student, also listed in "Who's Who in American Colleges and Universities." On the campus he has held the offices of Program Chairman of the Science Club, Secretary of the Officer's Club and Assistant Editor of the Cyclops. "Doc" receives his B. S. degree in Biology.

George William Pope
Cedartown, Georgia

As the only contribution made by Rock Run, Alabama, where he was born (he now lives in Cedartown, Georgia), George has made us proud of him in a number of ways, and will continue to do so for a long time, we are sure. He was an active participant in the Physical Education Club, the YMCA, and the Senior Scouts as Treasurer. George receives his B. S. degree in Physical Education.

Claud Justus Raley, Jr.
Rome, Georgia

Anyone who has never enjoyed knowing "Pete" at N. G. C. has missed a great treat, for the blond lad from Rome, Georgia, can be alternately comic and serious in a way that makes him a valued friend. He is a member of the Rex Fraternity and the YMCA. A member of the Honor Plattoon, "Pete" receives his Bachelor of Science degree in Business Administration.

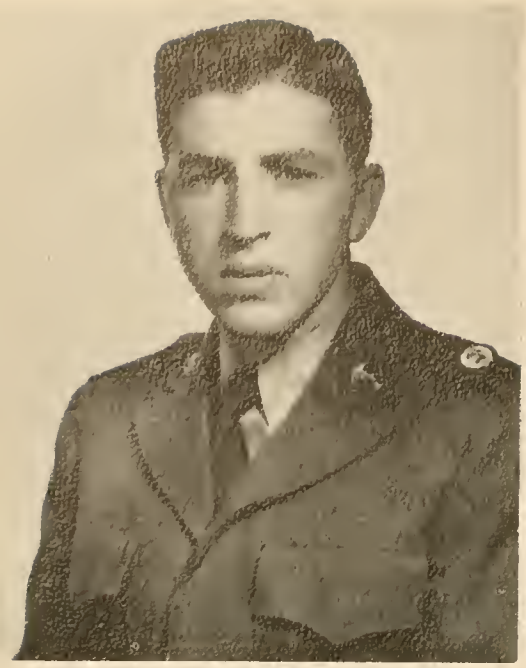

ARMOUR REECE
Rome, Georgia

Armour is really a "Cowboy of the Old West." Besides being an expert on horseback he is an all-around-athlete. "C" Company placed second in intramural football thanks to his able coaching and spectacular playing. His other merits are coach and player of "C" Company's Intramural Basketball Team, volleyball, badminton, and table tennis. All these qualifications prove that Armour is very deservant of his B. S. degree in Physical Education.

WALTER GEORGE RILEY, JR.
Perry, Georgia

And out of such an aristocratic sounding name, how do we get "Buhber" or "Bub"? It's a long story. Our pal from Perry, Georgia, was really quite a guy, though. While attending N. G. C. he was a member of the N. C. O. Club in which he was Sergeant-at-Arms, the Officer's Club, the YMCA and the Future Business Leader's Club. A Dean's List student, he received his Bachelor of Science degree in Business Administration.

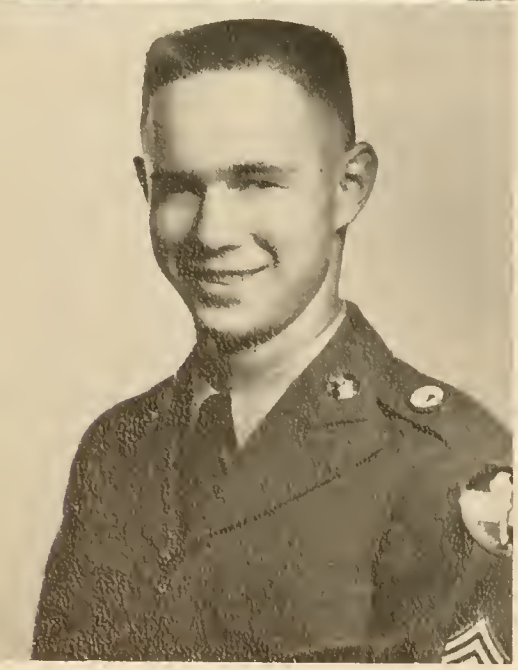

DAVID DONALD ROPER
Gainesville, Georgia

Whether his whim of the moment was to have his hair orange, yellow, or white, on or off, we're all crazy about "Monster Don" from Gainesville, Georgia. When things would go wrong, and oaths would issue like butterflies from all around, we all knew we could count on "Don" to come through with just the right amount of disgust and his carefully calculated, "Oh, fiddle!!" While at N. G. C. he was a member of the YMCA, the N. C. O. Club, and the Future Business Leader's Club. A Dean's List student, "Don" receives his Bachelor of Science degree in Business Administration.

WILLIE M. REINS, JR.
Gainesville, Georgia

A real Georgia Cracker is our "Bill," and one whom we'll not easily forget. While at N. G. C. he was an active participant in such sports as Softball, Basketball, and Tennis, and a member of the N. C. O. Club, the Science Club, the YMCA, the Dramatics Club, and the Future Business Leaders. A holder of the Good Conduct Ribbon, Willie was a Cadet Sgt. 1st Class. He Received his B. S. degree in Business Administration.

DEVERIX S. ROPER
Gainesville, Georgia

Deverix had a quiet, friendly personality that was a real asset to campus relationships. He could always be counted on to say the right things, and we're sure that any boy who is lucky enough to attend one of his Physical Education classes come away a better citizen. Deverix was a member of the YMCA and Company "D". "White Boy" receives his Bachelor of Science degree in Physical Education.

Bobbie Elaine Rucker
Belton, Georgia

"Cute as a button" was a saying that was no doubt invented just to describe our "Bunny," although we don't quite see how anybody could make a mere button be as cute as this gal. When you hear her drag out her Deep South "Gollee," then you'll know what we mean. She's Secretary of the Home Economics Club, a member of the REC Club as a Mercurean, a member of the Rifle Team, the YWCA, the Dramatic Club, and the Cadet Bugler. She's a Beauty, Sweetheart of Company "C", Cyclops Queen, the Sponsor of the Pan Hellenic Council and the Battalion Sweetheart. "Bunny" receives her B. S. degree in Home Economics.

M. Sue Sewell
Decatur, Georgia

Our "Sue-bo" is one of the most favorite figures on the campus. She has been an active worker in the REC Club, holding the office of President, Treasurer, and Reporter, as well as Vice President of Sanford Hall, and President of Lewis Hall. She has also held the offices of Secretary of the B. A. Club, Secretary of the Home Ec. Club and Secretary of the Senior Class. Sue's many activities include the Glee Club, Dramatic Club, Features section of the Cadet Bugler and the "Organizations" section of the Cyclops. A Dean's List student, she receives her B. S. degree in Secretarial Science.

Bettye Jo Scott
Macon, Georgia

"Not only is she beautiful, she's intelligent, too," gasp the critics who stoutly maintain that no woman could possibly be both. We fooled 'em though; we've got "Scottie!!" During her stay at N. G. C. she has been an active member of the Wesley Foundation as Secretary, Vice-President and President, the Dramatic Club as Secretary-Treasurer, the Cadet Bugler as News Editor, the YWCA as Secretary, the REC Club as a Trahlytan, the Glee Club and the Cyclops as Business Manager. "Scottie" is listed in "Who's Who in American Colleges and Universities," "Who's Who at N. G. C.", as Most Likely to Succeed, is the holder of an Honor Bar for each college year and a Dean's List student. A campus beauty, the Sweetheart of Company "B" receives her B. A. degree in French.

Robert R. Seiler
New York, N. Y.

"Bob" was born in New York, but when we first knew of him, he was well established in good ole Vet Apartment No. 17. "Bob" is a responsible person and one that we are proud of having known. He has been a member of the Chemistry Club and the American Chemical Society. He has been on the Dean's List for five quarters straight, and upon graduation will receive a B. S. degree in Chemistry.

William Pierce Sewell
Sandy Springs, Georgia

"Rip" was a guy with a finger in every pie. At N. G. C. he was a member of the Block Letter Club, the Officer's Club, and the Physical Education Club. "Rip" was Vice-President of the Junior Class, Coach of the Freshman Basketball Team and Co-Captain and Captain of the Varsity Baseball Team. A Dean's List student, he receives a B. S. degree in Physical Education.

BARBARA DUNCAN WETHERINGTON
Decatur, Georgia

What would a picture of "Duncan" be? Giving pink medicine?" Firing a rifle? She does these things and many more in her varied activities such as the REC Club of which she has been the President and the Co-Captain of the Trahlytans. Secretary of the Science Club, Secretary of the Westminster Fellowship, holder of two letters and two sweaters for Rifle Team, member of the YWCA and Chemistry Club. She holds a sweater, emblem, and star for Intramural Sports and is a Superlative. A Dean's List student, Barbara receives her B. S. degree in Biology.

WILLIAM H. WILLIAMS
Thomasville, Georgia

Nothing can be said that will be quite adequate to describe the personality, the ability of leadership, the friendliness and the many other qualities that make "Bill" the outstanding person that he is. While at N. G. C. he has participated in the N. C. O. Club as President, the Pan Hellenic Council, "The Generals" as Student Leader, the Cyclops Staff, the Sigma Theta Fraternity as Chaplain, the Science Club, the YMCA as Vice-President, the Varsity Rifle Team and has received the Band Efficiency Medal, and the Good Conduct Ribbon. "Bill" receives his B. S. degree in Biology.

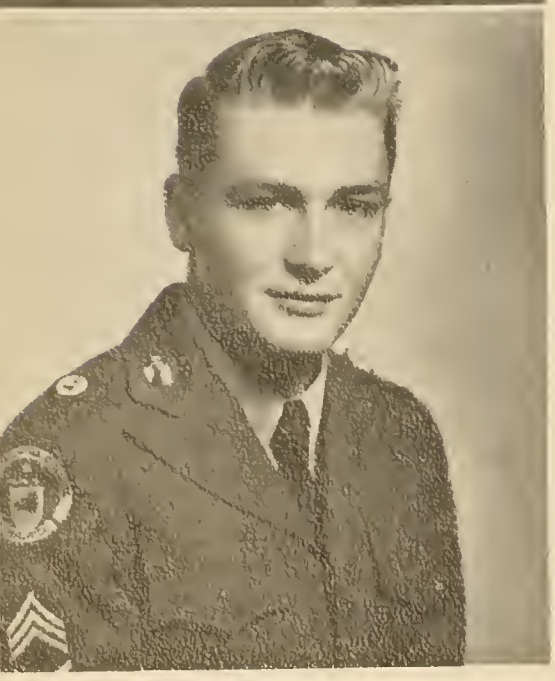

MOSES L. WILSON
Locust Grove, Georgia

"Whip" came to N. G. C. from Locust Grove, to participate in the Rex Fraternity, the N. C. O. Club, the Physics Club, and the Radio Club. He demonstrated his versatility in being excellent in all Intramural Sports which he entered and at the same time a Dean's List student. A Master Sgt. in Able Company and a member of the Honor Platoon, "Whip" receives his Bachelor of Science degree in Physics.

LUTHER RANDALL WHITEHEAD
Monroe, Georgia

Here's a lady-killer dee-luxe, gals, 'cause when he dresses up in those beautiful pinks——oh, who can resist him? While at N. G. C. he was a member of the Varsity Rifle Team, the N. C. O. Club, the Officer's Club, the Honor Platoon, the Physics Club, and the Radio Club. A 1st Lt. in Company "C", Randal receives his Bachelor of Science degree in Mathematics and Physics.

PHILLIP R. WISE
Buena Vista, Georgia

What comes out of Buena Vista, Georgia, that's any good? We win $64 because we know the answer to that. Who else but Phillip, the dark and dashing hero of the tale!! We also know that he was a member of the N. C. O. Club, the Officer's Club, the Varsity Basketball Team, and the Letterman's Club. Phillip was President of the Rex Fraternity, Vice-President of the Inter-Fraternity Council and Vice-President of the Senior Class. A loyal Able Company man for four years, he receives his Bachelor of Science degree in Physical Education.

William Charter Wofford
Gainesville, Georgia

Our college Rembrandt is "Burrhead", and although he majors in Mathematics and Physics, he is best known for his pen and pencil art work. In spite of doing such excellent work in this field, he has still found time for Intramural Sports, the N. C. O. Club, the Cyclops Art Staff, and to be Sgt. 1st Class in Company "B". He receives a Bachelor of Science degree.

Thomas Joseph Wren, Jr.
Savannah, Georgia

The "Blue Baron" or "Pansy," as he is known about the campus, is a fellow whom everyone knows. He is a transfer from Georgia Teacher's College where he participated in the Psychology Club and the Veteran's Club. While at N. G. C. he has been a member of the Physical Education Club and the Future Teachers of America. We know that Thommy is receiving his B. S. degree in Physical Education by his favorite saying, "Suffering calisthenics."

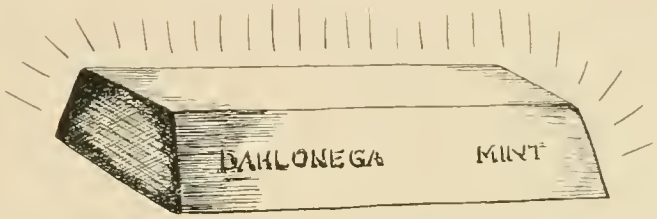

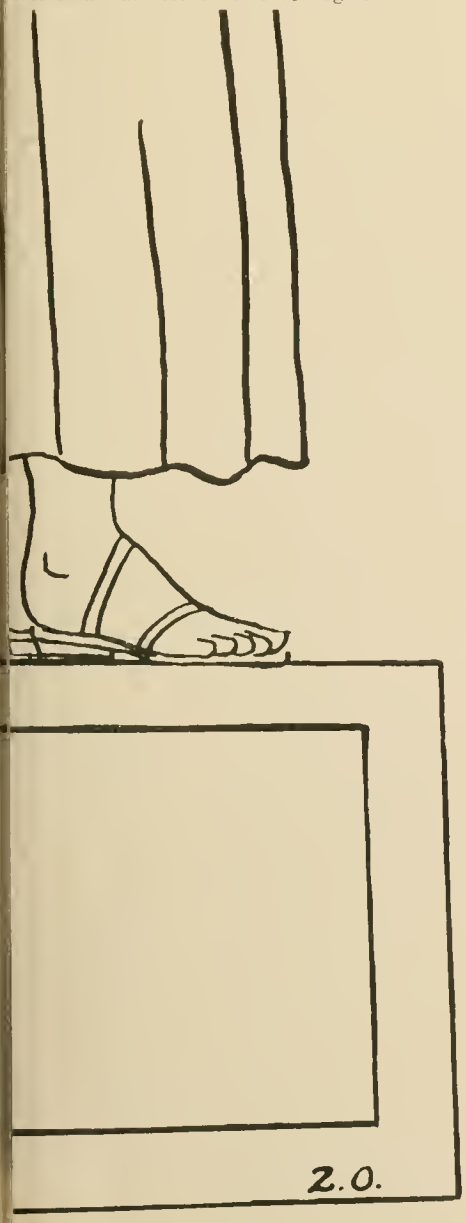

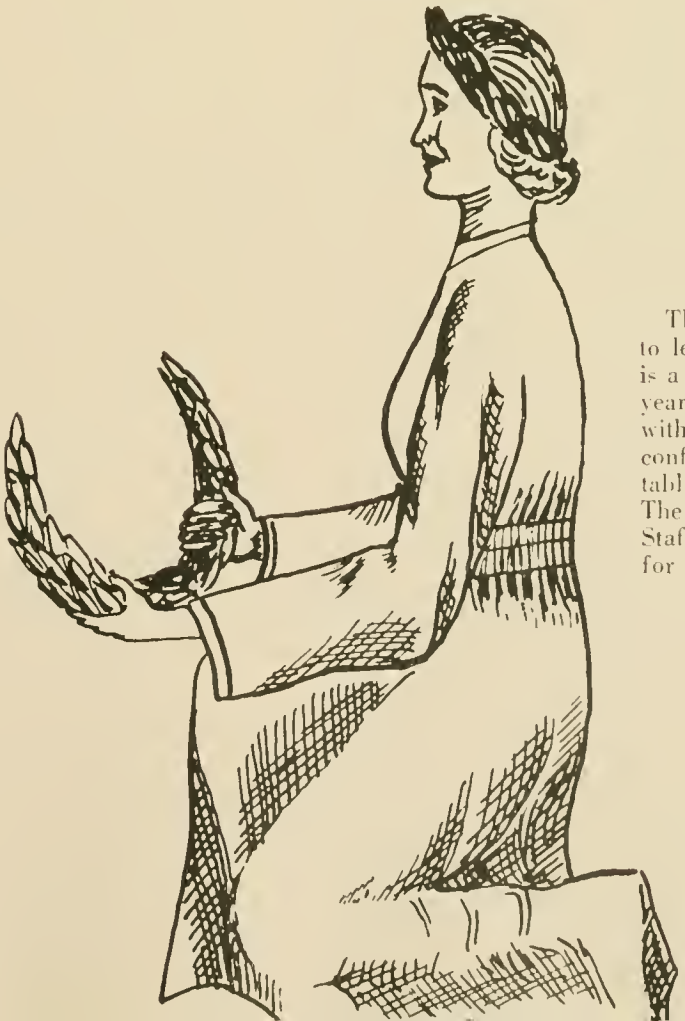

The policy of the Senior Class to leave a memorial to the school is a well founded institution. This year the Senior Class of 1953 has, with its eyes on the future and confidence in those to follow, established a Student Loan Fund. The Administration and Cyclops Staff congratulate these Seniors for a practical memorial.

SUMMER GRADUATES

Abernathy, L.

Bailey, M. — *B.S. Elementary Ed.*
Brown, M. — *B.S. Elementary Ed.*
Calhoun, W. — *B.S. Biology*

Chandler, L. — *B.S. Elementary Ed.*
Chastain, I. — *B.S. Elementary Ed.*
Childers, A. — *B.S. Elementary Ed.*

Cronic, Mrs. C. C. — *B.S. Elementary Ed.*
Doss, A. — *B.S. Elementary Ed.*
Elliott, Mrs. C. — *B.S. Elementary Ed.*

Fossett, R. — *B.S. Elementary Ed.*
Haloman, H. — *B.S. Elementary Ed.*
Mann, Mrs. D. O. — *B.S. Elementary Ed.*

Moore, M. — *B.S. Elementary Ed.*
Powell, E. — *B.S. Elementary Ed.*
Robinson, C. — *B.S. Elementary Ed.*

Samples, W. — *B.S. Elementary Ed.*
Shore, L. — *B.S. Elementary Ed.*
Whitfield, G. — *B.S. Elementary Ed.*

Hannah Blasingame Martin Honea

JUNIOR CLASS

Akridge, Charles
Atha, J.
Babb, J.
Bannister, J. P.
Blasingame, J.

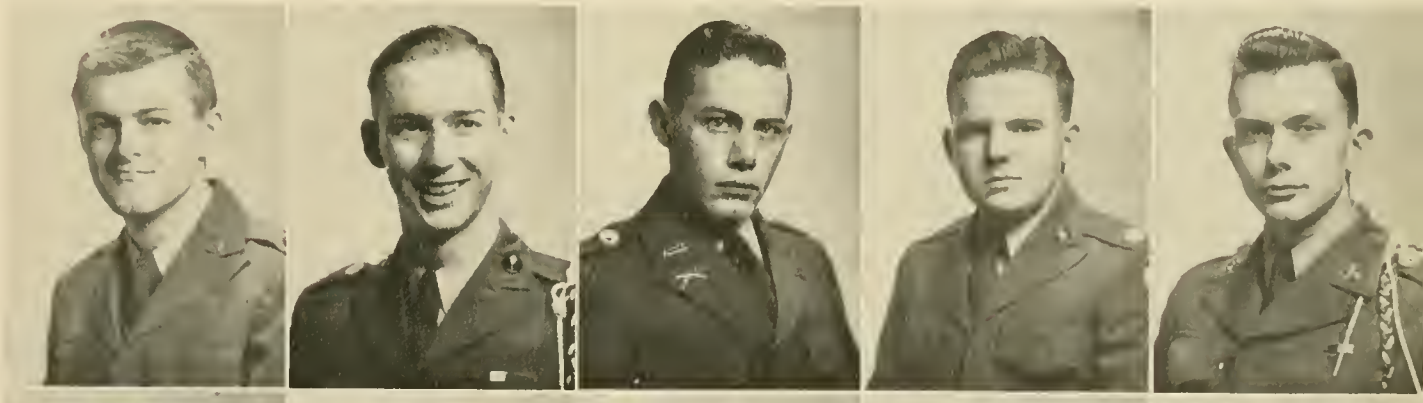

Breedlove, S.
Brice, C.
Brown, D.
Chambless, H.
Clark, R.

Davis, T.
Drexler, C.
Douglas, W.
Duncan, R.
Hannah, G.

Hattaway, L.
Hawk, M.
Hickson, E.
Hodges, W.
Holcomb, R.

Honea, M.
Houk, W.
Huff, J.
Jenkins, E.
Kempson, R.

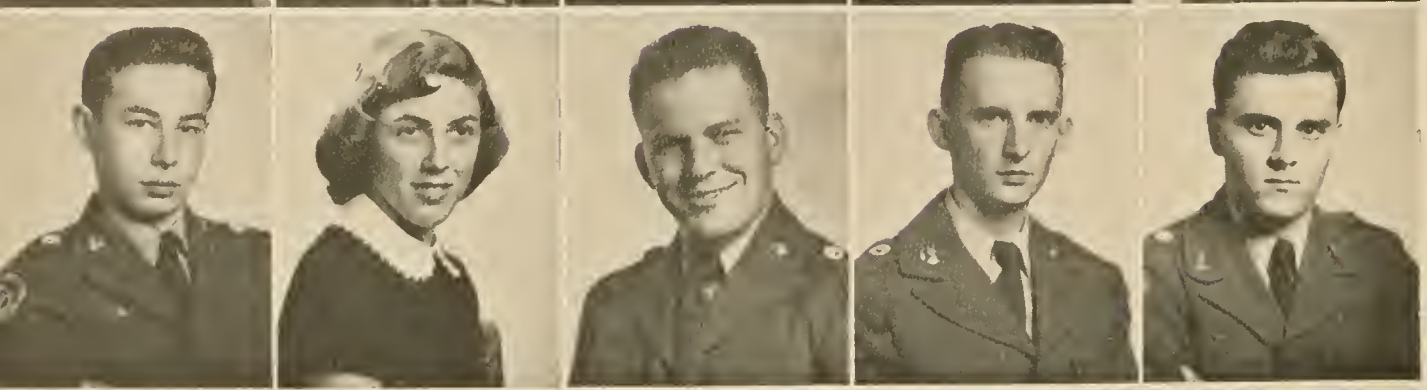

King, O.
Langston, P.
Lewis, E.
Long, H.
Maratose, W.

Martin, J.
Mathews, M.
Mealor, P.
Nichols, H.
Skrine, J.

Threlkeld, W.
Vinton, E.
Watts, A.
Whitaker, S.
Darnell, Mrs. D.

NOT PICTURED

Jones, R.
Justus, L.
Langford, L.
Phillips, W.
Puckett, D.
Reins, W.
Seiler, R.
Stanton, H.
Swanson, N.
Wallis, J.

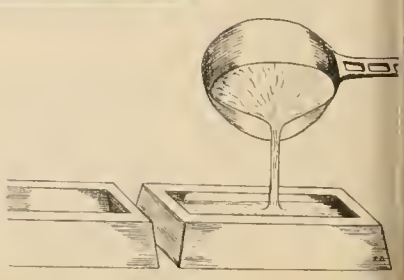

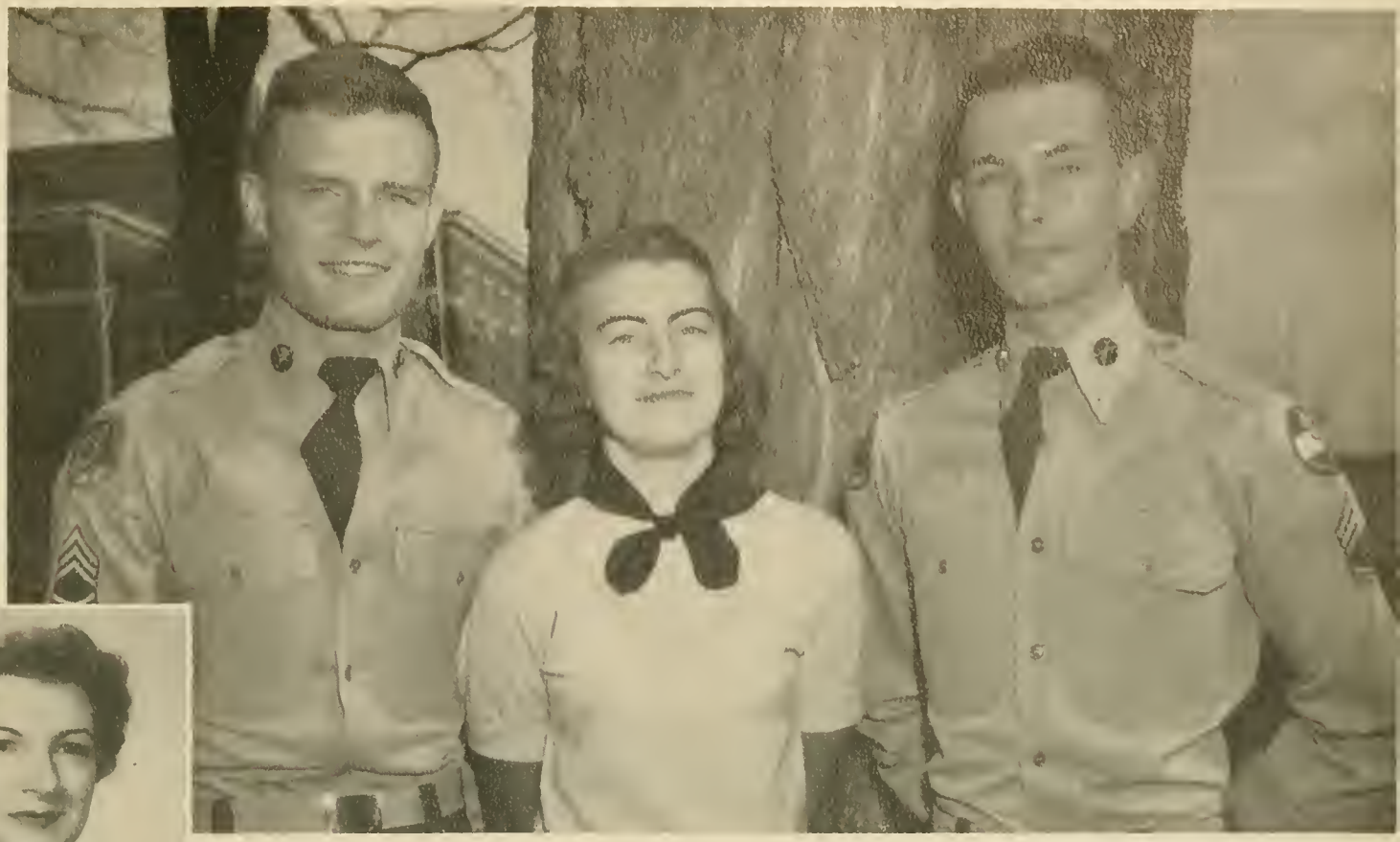

LEVAN WOODY LUTTRELL

MRS. H. W. LEVAN, *Sponsor*
Marietta, Georgia

SOPHOMORES

ANTHONY, J.
BROWN, L.
CHAPMAN, J.

BALFOUR, I.
BRYANT, D.
COBB, B.

BARTLETT, E.
BUICE, B.
CRAWFORD, J.

BAXTER, G.
BUREL, T.
DAVIS, D.

BLACKSTOCK, G.
CASEY, C.
DICKEY, D.

BOSTWICK, R.
CHAFIN, C.
ELLIOTT, J.

131012

Forehand, L.
Franklin, J.
Gammon, C.
Gudger, R.
Heath, T.
Henson, J.

Hefner, H.
Henderson, P.
Higgins, S.
Hill, G.
Hinley, J.
Hope, J.

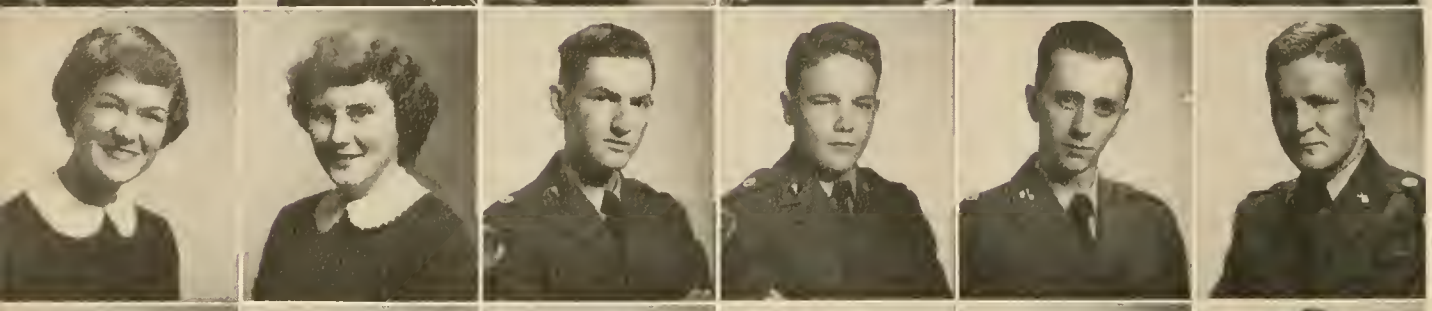

Horton, L.
Hudgins, P.
Johnson, O.
Jones, T.
Kelley, B.
Kelley, H.

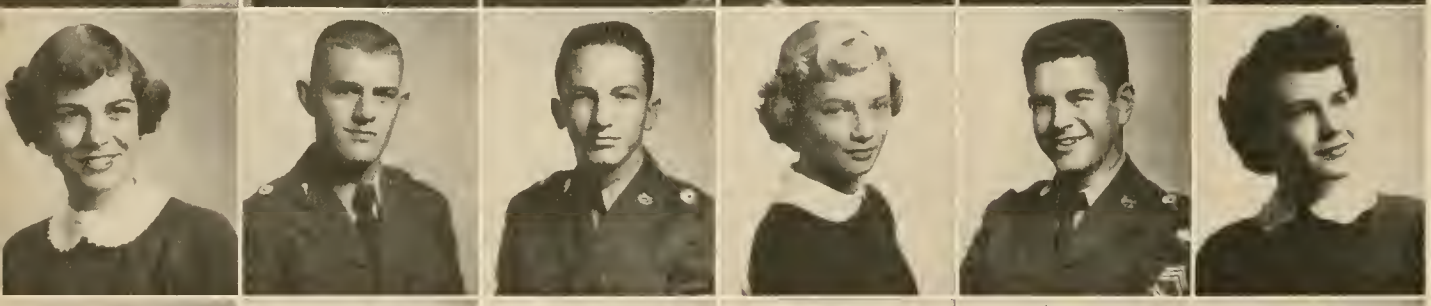

King, B.
King, J.
Knight, T.
Lathem, P.
Leverette, R.
Lindsey, J.

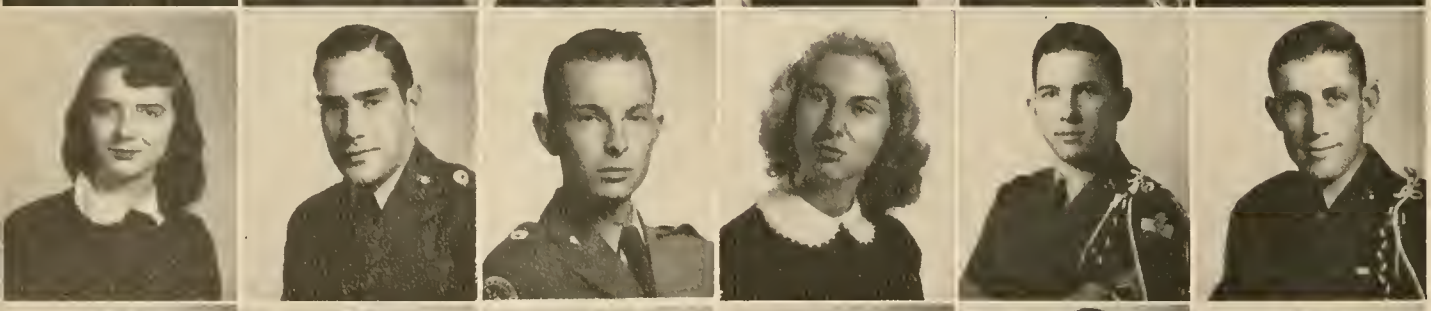

Lively, G.
Longino, R.
Luttrell, L.
Massey, A.
McCranie, C.
McElrath, W.

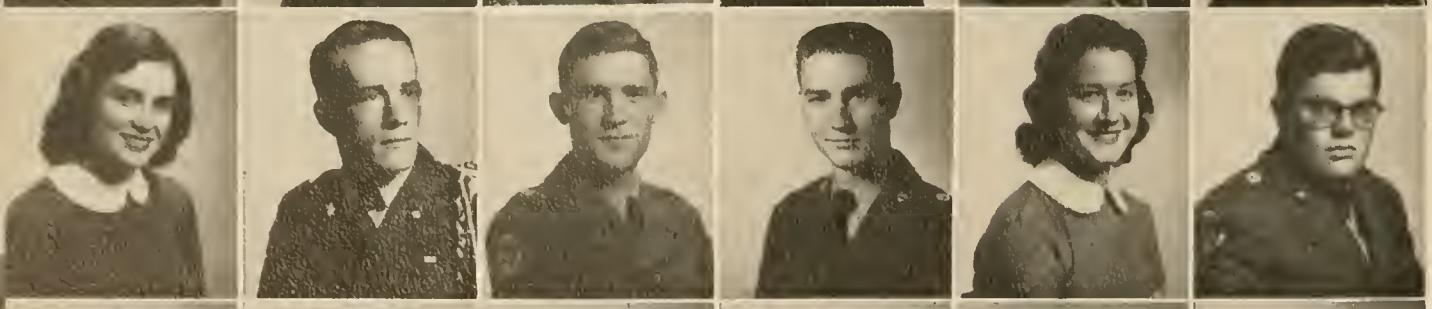

Moorhead, L.
Moree, G.
Morrison, R.
Morrison, R. E.
Paradise, B.
Paul, H.

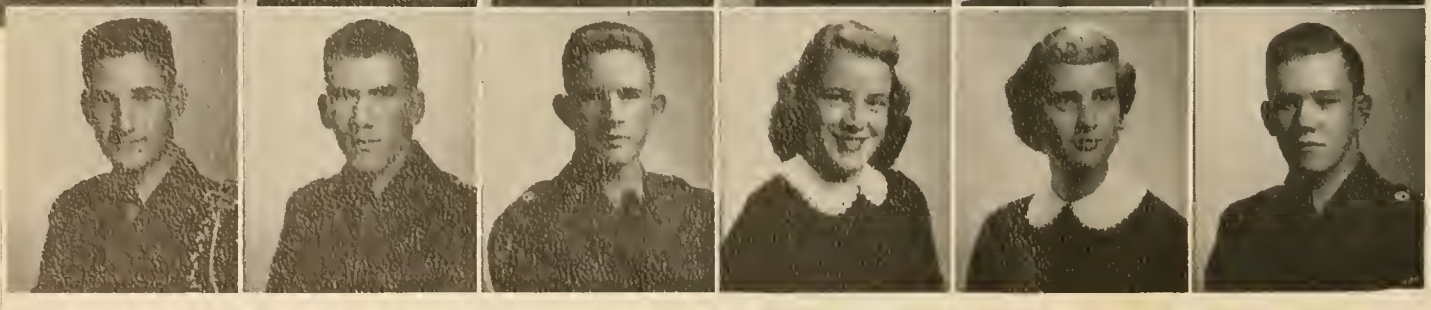

Paulk, J.
Pierce, J.
Potter, G.
Powers, P.
Head, A.
Rice, J.

Roane, B.
Robertson, J.
Rogers, E.
Schumacher, N.
Scott, C.
Settle, T.

Sutherland, H.
Shore, P.
Sims, J.
Stocks, T.
Stone, H.
Sutton, J.

Temple, N.
Thompson, S.
Tidwell, T.
Tutton, J.
Walsh, J.
Watson, D.

Webb, L.
Wells, R.
Wheeler, M.
Westbrooks, O.
Wimpy, R.
Woodall, F.

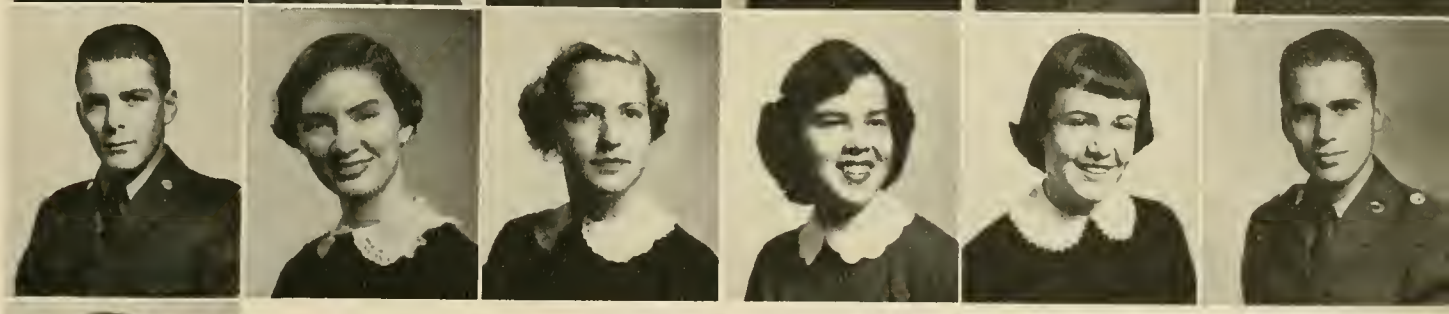

Woody, L.

NOT PICTURED

Palmer, M.
Bentley, J.
Bullard, H.
Collins, J.
DuPree, D.
Grant, G.
Harper, D.
Haynes, B.
Grant, J.
Jenkins, T.
Lamb, C.
Langston, J.
LeVan, F.
Logan, D.
McWhirter, W.
Messier, A.
Moore, R.
Brown, E.
Nolan, W.
Norman, R.
Painter, G.
Price, R.
Peters, R.
Schopfer, T.
Vandeventer, W.
Vickers, H.
Waters, R.
Weems, D.
Williams, W.
Wright, E.

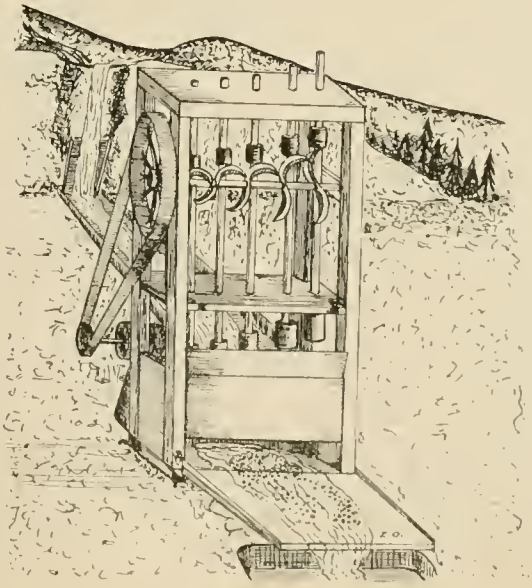

Harbuck, Overby, Wenzel, Bailey

Lt. Wilhide, *Sponsor*

FRESHMEN

Aaron, R.
Acker, J.
Adams, A.
Adamson, R.
Adkins, C.
Aiken, I.

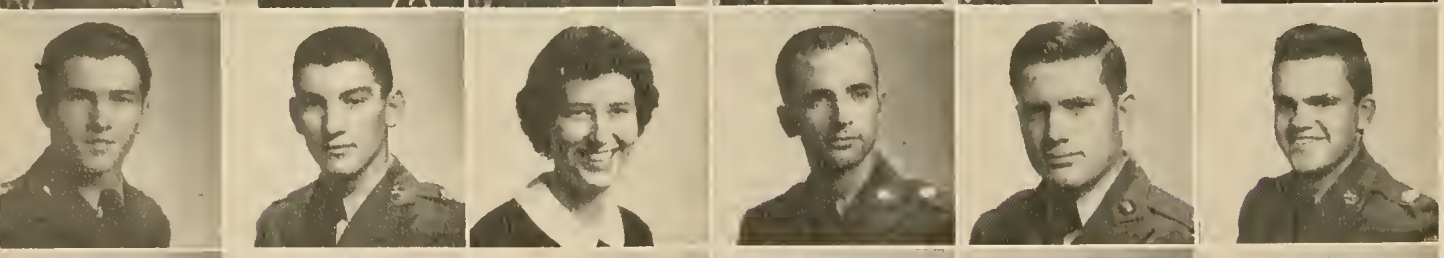

Alexander, J.
Alexander, R
Allen, D.
Almand, W.
Amason, C.
Arata, W.

Bacon, R.
Bailey, C.
Banke, E.
Bannister, T.
Barber, J.
Barclay, C.

Battle, W.
Bell, G.
Boyd, B.
Bray, B.
Bray, J.
Brooks, F.

Brooks, G.
Brown, D.
Brown, R.
Brownlee, J.
Bridges, P.
Burrell, P.

Byess, G.
Campbell, P.
Cannon, A.
Carpenter, B.
Chambers, R.
Clark, R.

Cleghorn, M.
Clowe, J.
Cobb, H.
Coleman, A.
Coleman, R.
Conrad, T.

Copeland, M.
Daniel, B.
Darnell, J.
Davidson, R.
Davis, B.
Davis, R.

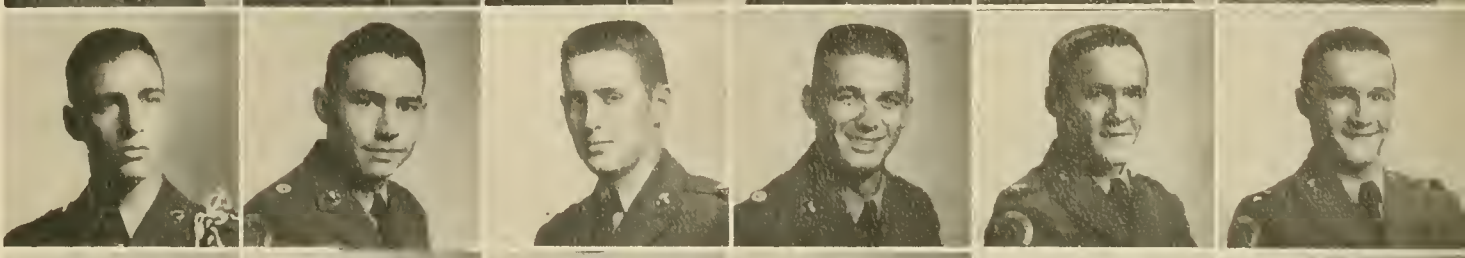

Dial, W.
Dickerson, D.
Dickson, P.
Dove, B.
Durham, R.
Dyerly, S.

Edwards, E.
Edwards, F.
Edwards, L.
Ellis, M.
Erwin, R.
Faught, S.

Fischer, B.
Fite, P.
Forrester, E.
Gardner, C.
Garner, J.
Gaylor, E.

Gibson, C.
Gibson, I.
Glenn, J.
Godbee, L.
Green, J.
Grondie, A.

Gudger, H.
Hamby, W.
Harbuck, E.
Hardegree, B.
Harper, C.
Harridge, D.

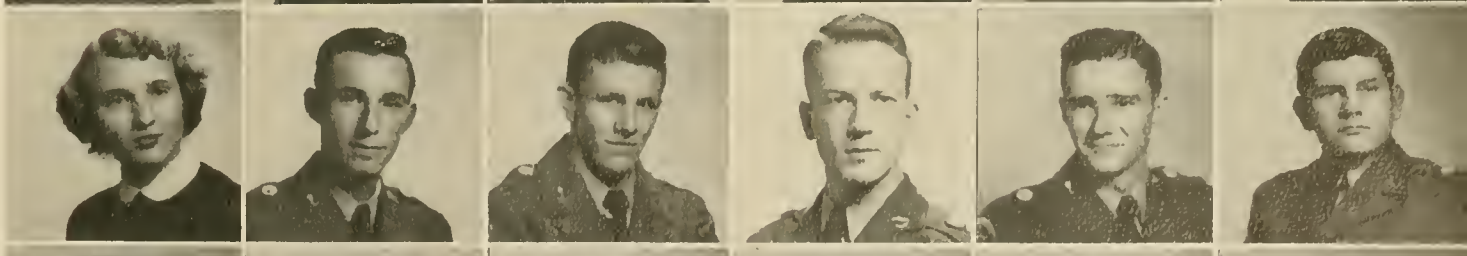

Harvill, M.
Hayes, M.
Hester, F.
Hill, C.
Hill, H.
Hodkinson, P.

Holcombe, R.
Holland, H.
Houser, H.
Horton, T.
Howard, S.
Huey, C.

Hughes, B.
Ingram, G.
James, J.
Johnson, C.
Johnson, P.
Joiner, C.

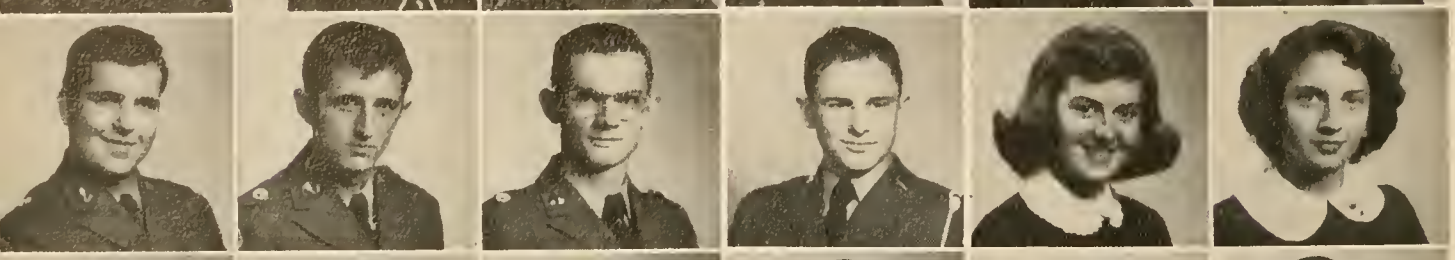

Jones, G.
Knapp, J.
Kreilick, E.
Landers, G.
Ledford, S.
Lee, W.

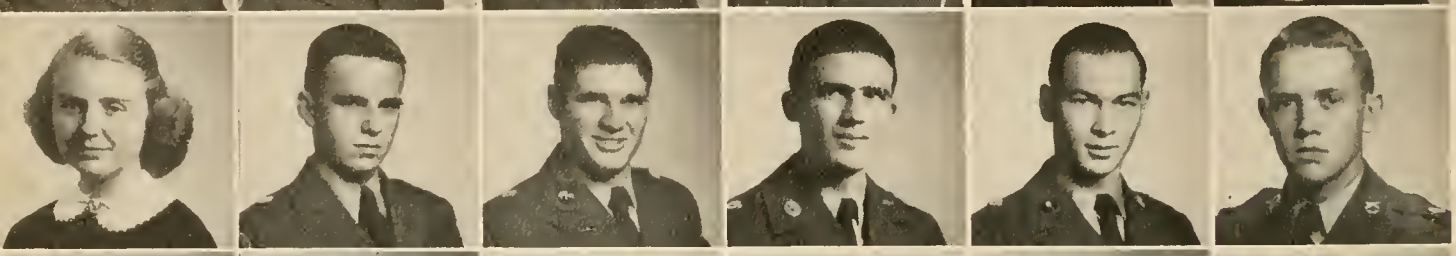

Logan, E.
Lyle, R.
McCracken, D.
McKinley, J.
McLendon, G.
Martin, B.

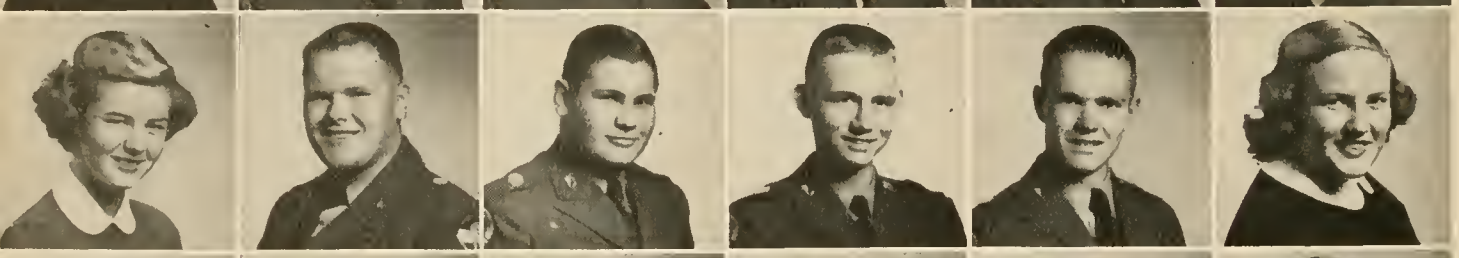

Mason, S.
Moncrieff, W.
Monk, J.
Moore, B.
Moore, P.
Mull, M.

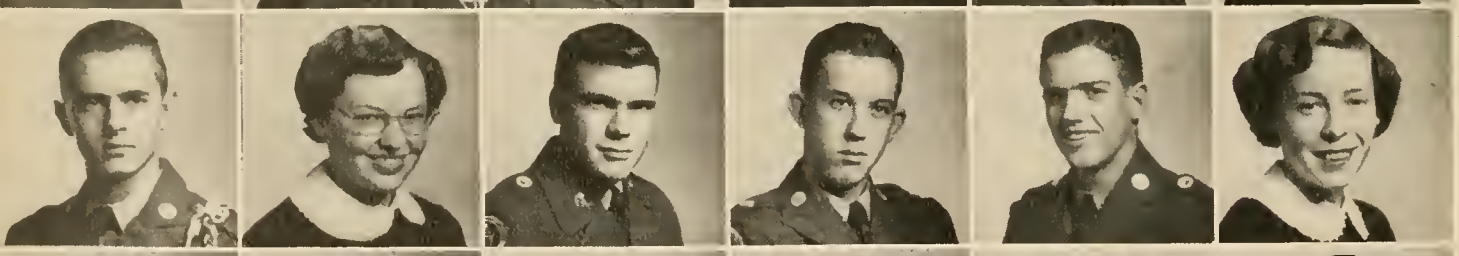

Murphy, W.
New, A.
Overby, R.
Palmer, C.
Parr, I.
Parris, J.

Parker, R.
Patterson, W.
Peacock, M.
Pearson, J.
Pharr, S.
Pinson, C.

Plunkett, E.
Purviss, J.
Ralston, P.
Reeves, T.
Reins, E.
Roberts, D.

Robertson, G.
Rogers, W.
Scroggs, B.
Short, R.
Sineath, L.
Slade, D.

Smith, W.
Sorrells, J.
Sowell, R.
Spratlin, M.
Stipe, J.
Stocks, C.

Swanson, J.
Tate, R.
Terrell, T.
Thurmond, G.
Townsend, Mr.
Wallace, B.

Walker, J.
Warren, H.
Way, J.
Wenzel, B.
West, H.
Whatley, B.

White, J.
Whitworth, B.
Williams, J.
Wise, H.
Yoeman, G.

NOT PICTURED

Alred, E.
Ayers, L.
Brannen, B.
Bridgman, M.
Cantrell, C.
Chapman, W.
Chappell, C.
Chosewood, C.
Clements, R.
Clements, W.
Colcord, J.
Elliott, G.
Harrison, G.
Hensley, C.
Jarrett, J.
Jordon, J.
Kendrick, W.
Kent, L.
King, G.
Kinney, J.
Lokey, C.
Lynch, F.
Massey, J.
Mathis, W.
Matthews, F.
Matthews, J.
Mock, E.
Moore, H.
Moran, W.
Morrison, J.
Mosley, S.
Paris, W.
Pless, J.
Posey, J.
Prince, J.
Randall, W.
Roache, E.
Rogers, J.
Rymer, R.
Sanders, W.
Slade, J.
Smith, L.
Sparks, R.
Todd, M.
Turner, C.
Walker, W.
West, L.
Wheeler, M.
White, W.
Williamson, N.
Wofford, W.

THE ROVING CAMERA

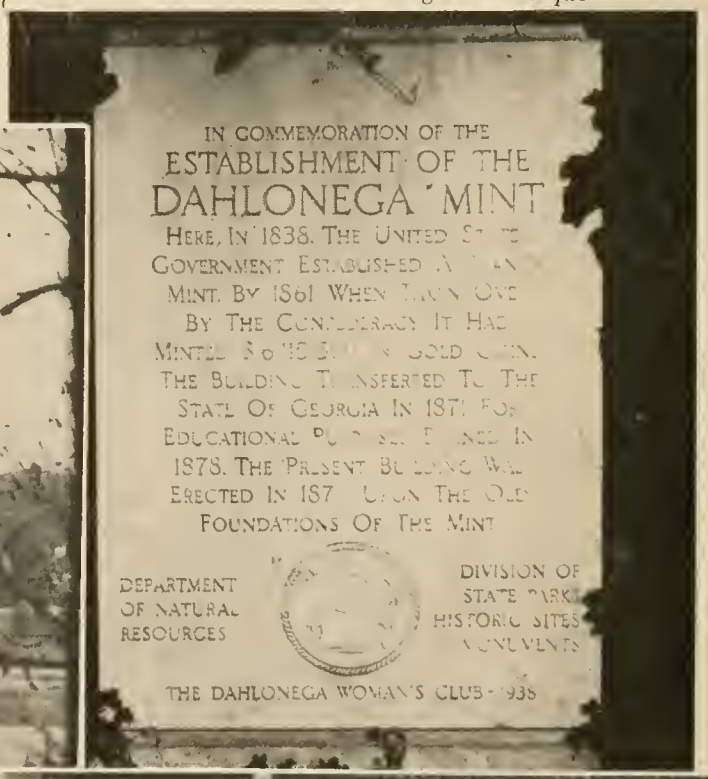

Dahlonega Mint Plaque

Price Memorial from Crown Mountain

Mrs. Harris & Ann

Price Memorial

Canteen

Courthouse

North Gate

Jenks & Lob

Martin & Pigs

Gold Bricks—Female Style

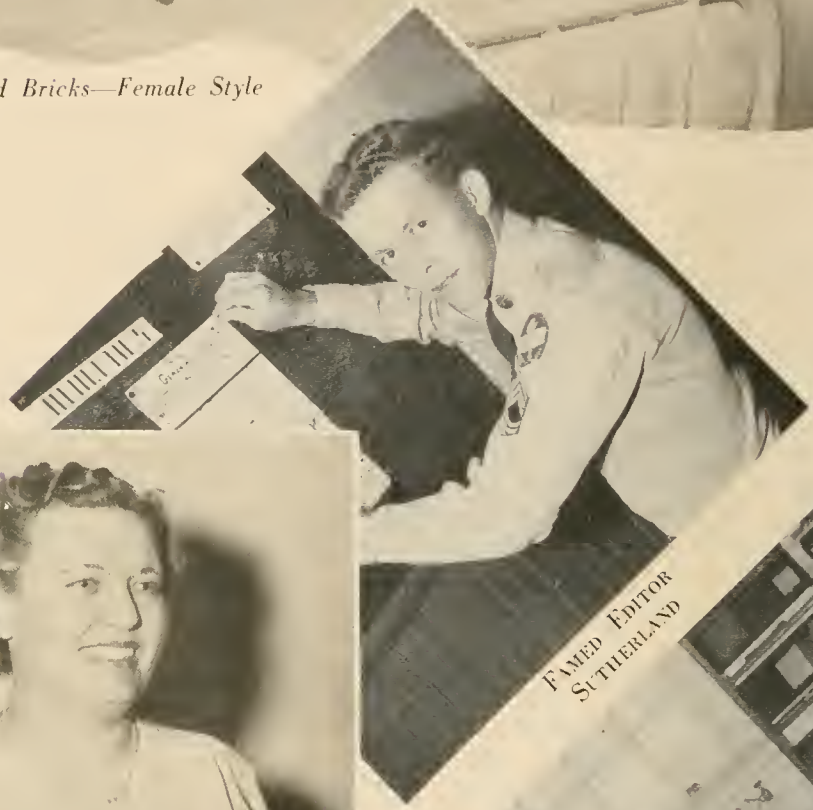

Famed Editor Sutherland

Mrs. S. (Lu-Lu) Bryan

Mrs. Louise Carder

Studying?

SPORTS

'52 '53 VARSITY

Basketball

Coach Russell

Managers Hatterway and Pass

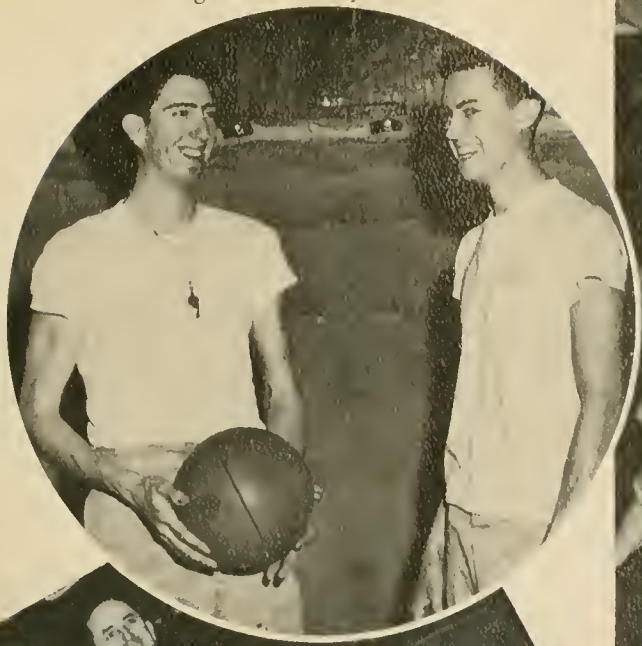

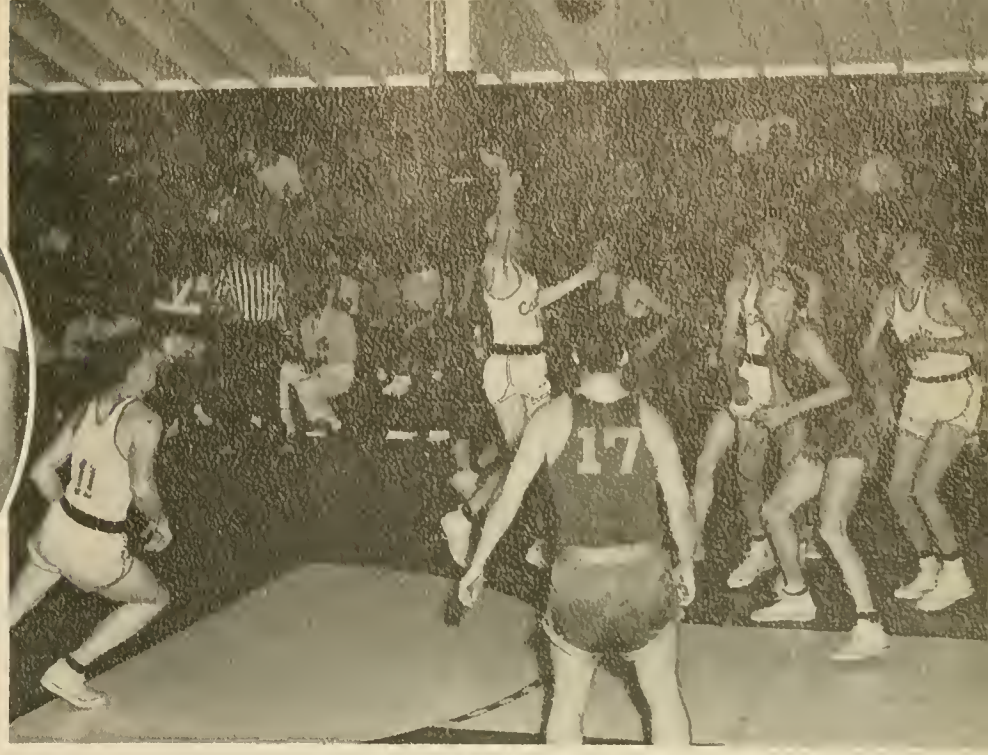

Dean Scores "2" Against Piedmont

Co-Captains Brown and Nichols with Coach Russell

SEASON

Home	*Away*
Erskine	Georgia Teachers College
Berry	Erskine
Univ. of Ga. Atlanta Div.	Erskine
Newberry	Newberry
Piedmont	Berry
Southern College of Pharmacy	Western Carolina
Camp Gordon	Piedmont
Piedmont	Univ. of Ga. Division
Erskine	Southern College of Pharmacy
Western Carolina	Univ. of Chattanooga

Guard
PHILLIP WISE

Guard
FAY DEAN

Forward
FRANK MOSLEY

Forward
GENE BROWN

Mosley fires "2" from the corner

Top: "Diz" drives for a first down
Lower: "Big Joe" goes up

Guard
"Beak" Bentley

Forward
"Nick" Nichols

Forward
Joe Avery

Guard
Jimmy Hineley

Huey goes high for a basket

Top: "Beak" fires a lone one
Lower: "Alex" misses the tip

Forward
ROBERT PARKER

Center
CLAUDE HUEY

Guard
ROBERT ALEXANDER

In dedication to the faithful supporters of the team

COACHES

Joe Clements, Rip Sewell, Frank Mosley

SEASON

	Home	*Away*	
51	Montezuma	Blairsville	52
	Oglethorpe	Montezuma	
	Athens	Oglethorpe	
	Clayton	Clarkesville	
	Blairsville		
	Lumpkin County		
	Clarkesville		

Freshman

Robertson drives for the basket

Clowe sacks "2" for the "Frosh"

"Lem" Hattaway

Co-Captain

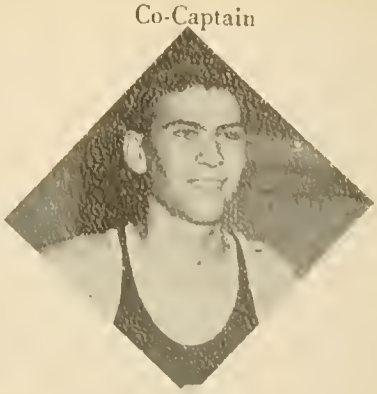

"Bud" Smith

Parr takes the tip

Davis lays up "2" in practice

Davis pushes up from the foul-line

Co-Captain

Gerald McLendon

Top, Left to Right—Jack Glenn, George Robertson, Clarence Bailey, John Clowe, Eugene Harbuck, "Pete"Rolston, Royce Davis. *Bottom*—Coach Clements, Ivan Parr, "Bud" Smith, Gerald McLendon, Jimmy Walker, Robert Alexander, Coach Mosley.

Coach
George Coleman

Amis Breaking Away

Co-Captain
Ronnie Duncan

FIRST ROUND

A-14	C-13
A- 6	D- 6
A- 1	B- 6

SECOND ROUND

A-12	C- 6
A- 4	B- 0

Co-Captain
George Coleman

A Company in action against B

Top, Left to Right—Angus Edwards, Bill Rogers, Ed Hickson, "Footsie" Pierce, Charles Langston, Jim Bray, Lloyd Smith, John Stipe, Robert Overby, Tom Davis. *Second Row*—Manager "Doc" Darnell, Alfred Coleman, Jim King, Bobby Whatley, Don Roberts, Richard Coleman, Horace Kelley, Jack Walsh, Robert Bostwick, Bill Monerieff, Donald DuPree. *Bottom Row*—Ronnie Duncan, George Coleman.

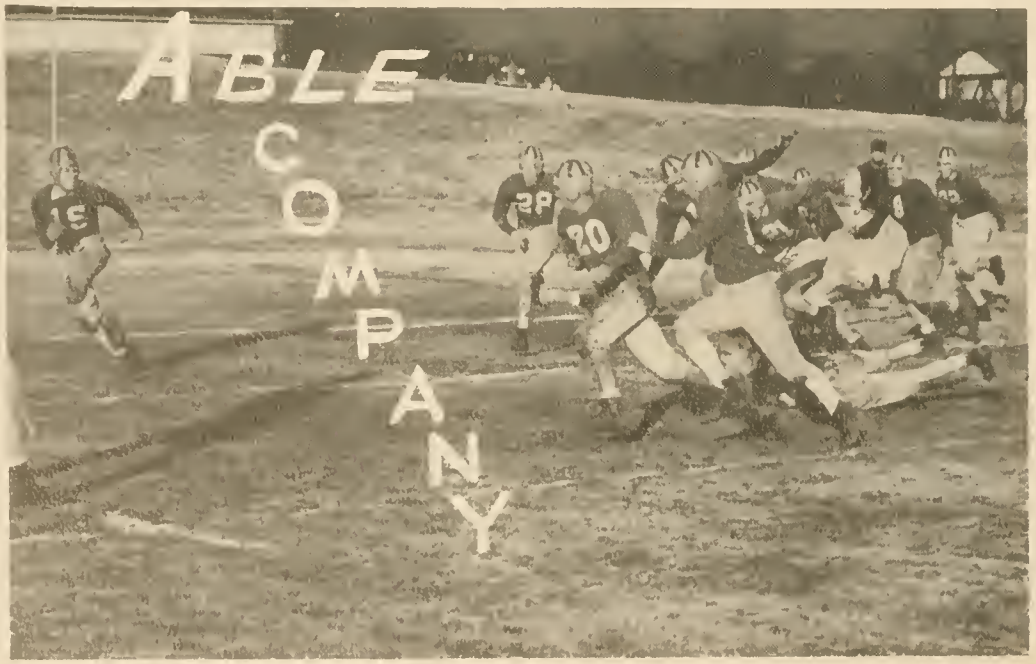

Single Wing around End—A Company Scores Again.

HIGH-LIGHTS

Able Company, led by player-coach George Coleman, went through their schedule undefeated to win the 1952 intramural football championship. Last year's co-champs had only a 6-6 tie with D Company to spoil their otherwise perfect record. In A's backfield outstanding performances were turned in by Ronnie Duncan, Jim King, and Charles Langston. George Coleman, Tom Davis, and Ed Hickson played well in every game on both offense and defense. Duncan's 65 yard touchdown run, in A's 17-0 rout of B Company, was the best run of the year. Langston's ability to make consistent short gains and King's blocking were shining lights in A Company's victorious season.

FIRST ROUND

B- 0	D-15
B- 7	C-13
B- 6	A- 7

SECOND ROUND

B- 0	D- 0
B- 0	A-40

Co-Captain

GEORGE HARRISON

Co-Captain

PAUL SIMMS

Pass Eddie, Here Comes Watts

Coach

GEORGE HARRISON

Scene of dejection—Baker Behind

Top, Left to Right—J. P. Moore, Dick Bryant, Jack "Tojo" Edwards, Paul Bridges, Jim Collins, Jamie Crawford, Frank Edwards, Charles Hill, Peter Hodkinson, Tommy Reeves, Bill Arata, Ed Forester. *Second Row*—Charlie Johnson, Lewis "Skeet" Webb, Gene Harbuck, Lester Luttrell, Hinton Paul, O. Z. "Zelote" Oliver, Ed Byrd, Harry Sutherland, Grail Brookshire, Phil Johnson, Tom Tidwell, Homer Hefner. *On Ground*—George Harison, Paul Simms, Fred LeVann.

HIGH-LIGHTS

From top to bottom, from the co-championship to the cellar, that is the story of B Company's football season in 1952. In unofficial pre-season predictions the Baker boys were given a good chance to repeat their 1951 feat as champs. Coach George Harrison's boys were a hot-cold combination. After losing to Dog Company 15-0 in their season opener, they managed to hold A Company's powerful team to a 7-6 victory. Then in a complete reversal they tied Dog 0-0 and lost to Able 47-0 on successive week-ends.

A 70-yard touchdown run by Tom Reeves and consistent passing by Eddie Byrd were the shining lights in B Company's backfield performance. Paul Simms, Homer Hefner, and Lewis Webb were stand-outs in the line.

Little Pete Passing—Droopy Drawers

C Company's Buck Warren intercepts against A

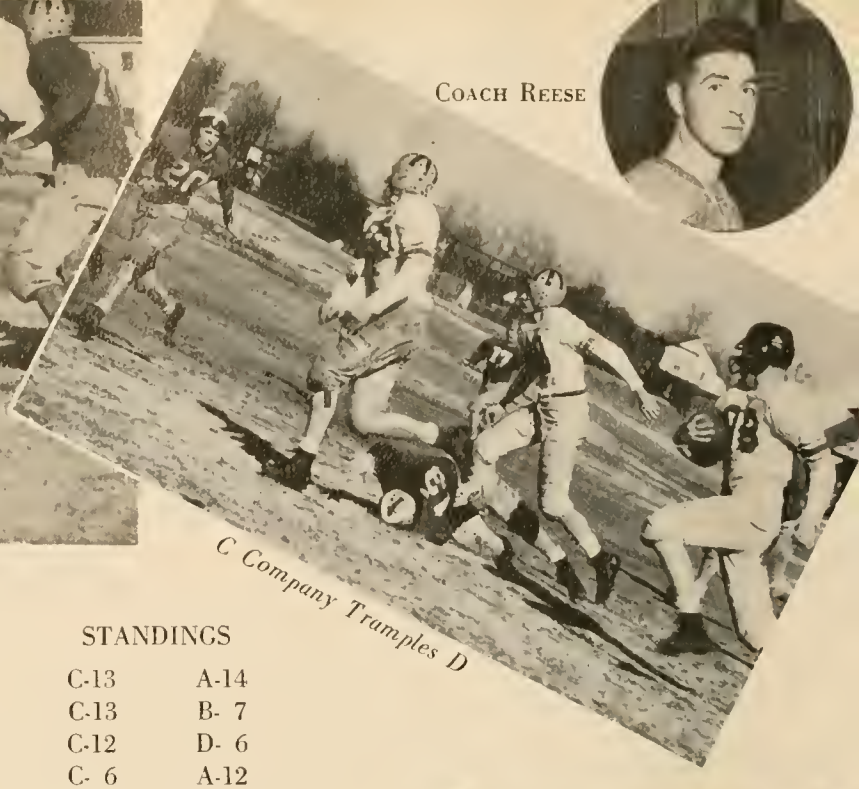

C Company Tramples D

Coach Reese

STANDINGS

C-13	A-14
C-13	B- 7
C-12	D- 6
C- 6	A-12
C- 6	D- 6

HIGH-LIGHTS

A much-improved team in '52, C Company, coached by that "old" veteran Armor Reece, managed to win one while losing only two. Two ties with Dog Company, the runners-up in the final standings, prevented C from finishing second.

Alton Amis sparked a backfield that had power in midfield, but often lacked the final surge down close to the goal. Logan and Reece also were valuable as backfield performers. Harry Vickers, Don Weems, and Joel Monk played well in the line. Gene Moree, linebacker, raced 40 yards with an intercepted pass to provide the margin in C's 13-6 victory over B.

Co-Captain

Armor Reece

Co-Captain

Buck Warren

Top, Left to Right—Jesse Way, Don Weems, Tim Heath, Bill Patterson, Robert Longino, Jimmy Hall, Alton Amis, Jack James, Beale Davis. *Second Row*—Charles Gardner, Gene Moree, Leslie Mathis, Edward Alred, Richard Tate, Joel Monk, Jack Glenn, James Prince, James Babb. *Bottom Row*—Manager Ed Lewis, Buck Warren, Randall Whitehead, James Garner, Armor Reece, Johann Manning, "Bo" Turner, Harry Vickery, Manager Lamar Oxford.

CHARLIE COMPANY.

Coach
"Sparky" Watts

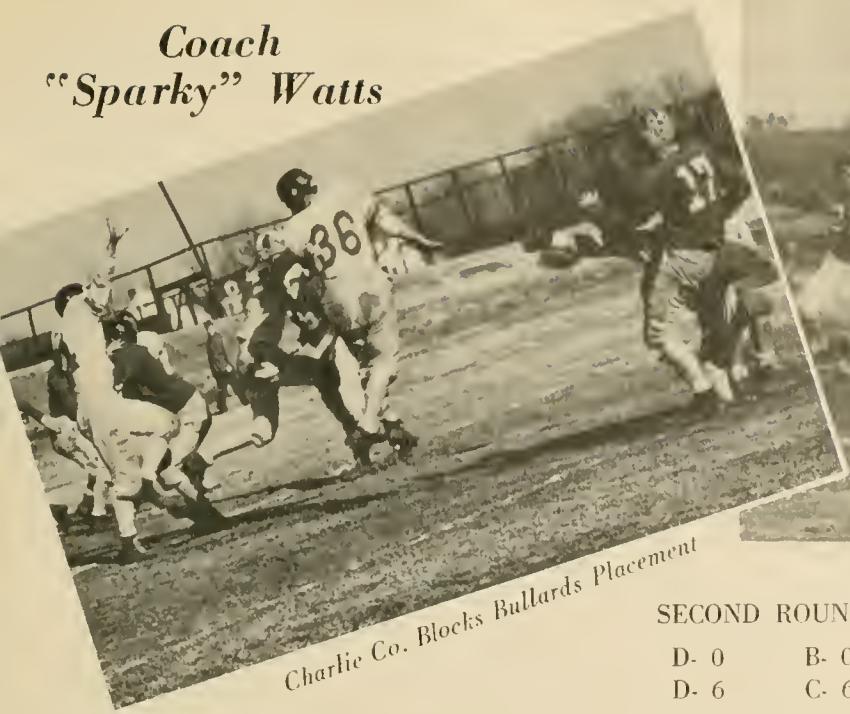

Charlie Co. Blocks Bullards Placement

Bullard gets one away against Baker

SECOND ROUND

D- 0	B- 0
D- 6	C- 6

FIRST ROUND

D-15	B- 0
D- 6	A- 6
D- 6	C-12

Co-Captain
ROGER WILLIAMS

Co-Captain
JOE HOPE

HIGH-LIGHTS

Dog Company won one, lost one and tied three to finish third in the standings behind Able and Charlie. After winning their initial contest with Baker 15-0, the Dogs were unable to muster enough offensive strength to defeat another opponent. In their second game of the season D Company came from behind to tie the A Company champs 6-6. A series of outside circumstances prevented these two powers from meeting a second time in what would probably have settled conclusively which was the better team.

Dog was loaded with both backs and linemen. Among the most worthy were Curstiss Moore, Joe Chapman, Louis Bullard, backs, Lang Forehand, Richard Durham, Douglas Cobb, Bob Gudger, and "Sparky" Watts, linemen.

Top, Left to Right—Jerry Posey, Jimmy Matthews, Louie Bullard, Curt Moore, "Red" Robertson, Ralph Clements, "Red" White, Sonny Thompson, Bob Gudger. *Second Row*—Bobby Brown, Doug Cobb, H. Houser, Richard Aaron, Richard Durham, James Morrison, Jim "Dog" Langston, Dick Dickerson. *Bottom Row*—Manager John Wallace, Allen "Sparky" Watts, Roger Williams, Lorraine Forehand, Ted Conrade, James Abercromhie, Jerry Surgart, Joe Chapman.

DOG COMPANY

INTRA

Mr. Roger Williams
Head Physical Education Department

Program

TACKLE—FOOTBALL

BASKETBALL

VOLLEYBALL

TABLE TENNIS

BADMINTON

HORSESHOES

SOFT BALL

TENNIS

"Rip" Sewell

Wheeler Davidson

Jack Moran

Jimmy Anthony

Coach Russell

MANAGERS

Joe Avery and "Zeke" Zeigler

THE TEAM

We will have to admit, a record of six wins and thirteen losses is not impressive. But, as anyone can tell you, a man or a team cannot be judged entirely by its record. In many respects, the 1952 Baseball Team was a successful one. In several games, a single break would have decided the game in our favor. Coach Russell discovered and developed some fine talent among our cadets. Most of this talent will return this coming season, some of it has graduated. Spirit and determination were a by-word with our players. They loved the game and played it to the best of their ability.

There were fifteen men to earn their letters, of which ten will return for this season. The prospects seem favorable, although Jerry Burt's fine fielding and .323 batting average will be missed tremendously. Gone are Davidson's defensive skill behind the plate and his fearsome clutch hitting. Fowler's moundsman ability is lost also. He was the mainstay on the

Livsey takes third

Joe Clements

"Lip" Livsey

Jerry Burt

George Coleman

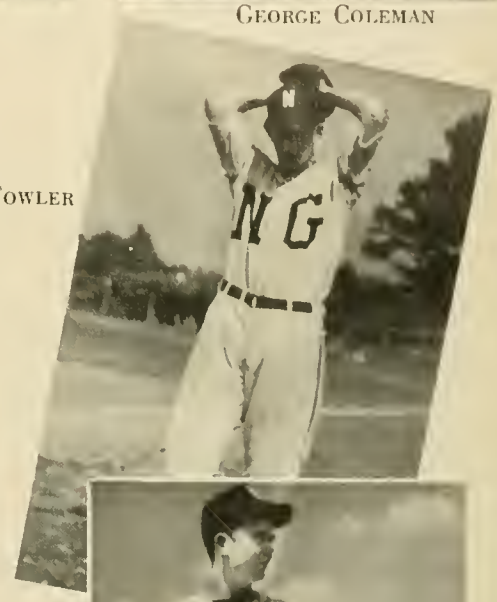

Tom Fowler

pitching staff and his .319 batting average was not exactly unenviable. Gone is the infield prowess of "Lip" Livsey. His speed on the bases was a constant threat to the opposition. An early injury forced Thurmond out of the picture for most of the season, but his ability as a utility fielder and backstop, as well as his power at the plate, will be missed greatly.

Fortunately, returning this year are such standouts as Sewell and Bullard on the mound. Moran on first base, Joe Clements at short, "Beak" Bentley at third, Coleman and Mosley in the outfield, "'Curt" Moore and Jimmy Anthony as utility infielders and outfielders, and Eddie Byrd relieving on the mound and behind the plate, plus pitcher "Doug" Cobb, and utility men Gudger and Wendal Clements. All of these men turned in fine performances last year and are expected to do even better this year.

So let us say thanks to this fine team and their efforts. A new season is ahead and a new page to be written, but the team of "52" will long be remembered with pride.

Louis Bullard

The Enemy Goes Down Swinging

SEASON

N.G.C. 11	Piedmont 7
N.G.C. 9	Howard 10
N.G.C. 4	Western Car. 6
N.G.C. 4	East Tenn. 3
N.G.C. 3	Newberry 7
N.G.C. 3	Piedmont 4
N.G.C. 9	Mercer 8
N.G.C. 3	Western Car. 0
N.G.C. 6	Mercer 7
N.G.C. 5	Erskine 6
N.G.C. 4	Florida Sou. 2
N.G.C. 0	Ga. Teachers 5
N.G.C. 2	Erskine 5
N.G.C. 3	Newberry 11
N.G.C. 7	Presbyterian 11
N.G.C. 6	Piedmont 0
N.G.C. 5	Ga. Teachers 13
N.G.C. 5	Ga. Teachers 16
N.G.C. 8	East Tenn. 11

Douglas Cobb

Eddie Byrd

"Muff" Potter

Jimmy Moore

Davidson is about to panic

Moran goes a little too far

"Beak" Bentley

Frank Mosley

Curtis Moore

Bob Gudger

Front Row—Hawk, McCranie, Kelley, Lewrence, Breedlove, Phillips. *Second Row*—Krelick, Whitehead, Potter, Lieutenant Smith, Instructor; James, Shugart, Houk.

Front Row—Lathem, Massey, Pharr, Woody, Buice, Temple, Power. *Second Row*—Duncan, Peacock, Fite, Dickey, Miss Johnston, Instructor; Brownlee, Higgins, Callaway, Vinton.

VARSITY RIFLE TEAMS

Speedball

Track and Field

GIRLS'

Basketball

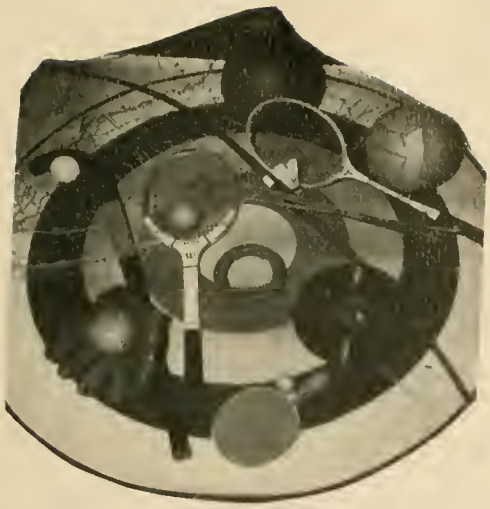

SPORTS

Volleyball

Softball

Dancing

Pushball

Hockey

Sports play a big part in the leisure activities of N.G.C. Co-eds. Tournaments the year 'round provide fun and competition, and there is great diversity in the program. Major sports in the fall are speedball and volleyball—in the winter, basketball and pushball—in the spring, softball, archery, and track and field.

Tumbling

Archery

Tennis

In addition to these, at various times of the year, hockey, dancing, tennis, badminton, ping pong, paddle tennis, shuffleboard, and bridge are played. A tumbling team added for good measure rounds out a full program indeed.

CHEERLEADERS

VARSITY

Jo Stephens, Gay Hannah, Laura Brown, Ruth Wimpy, Walcott Amason, Cary Joiner.

CAPTAIN

Jo Stephens

SUB-VARSITY

Martha Jean Wheeler, Ann Massey, Mary Alice Peacock, Jean Brownlee, Shirley Pharr

SPORTS SNAPS

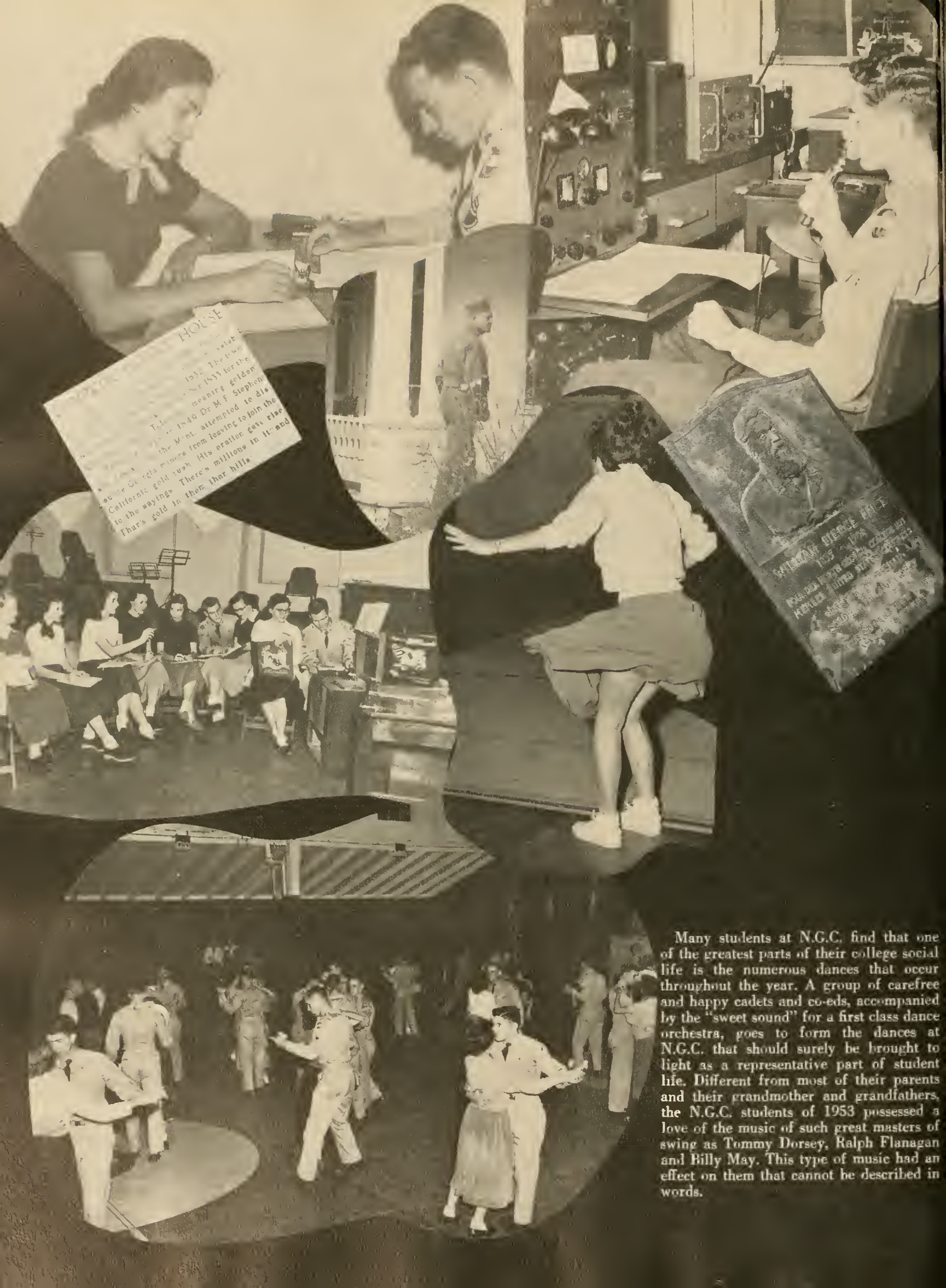

Many students at N.G.C. find that one of the greatest parts of their college social life is the numerous dances that occur throughout the year. A group of carefree and happy cadets and co-eds, accompanied by the "sweet sound" for a first class dance orchestra, goes to form the dances at N.G.C. that should surely be brought to light as a representative part of student life. Different from most of their parents and their grandmother and grandfathers, the N.G.C. students of 1953 possessed a love of the music of such great masters of swing as Tommy Dorsey, Ralph Flanagan and Billy May. This type of music had an effect on them that cannot be described in words.

ORGANIZATIONS

THE 1953

CLIFFORD SNYDER
Editor

DOLORES DAVIS
Sponsor

DR. DOROTHY BROWN
Editorial Advisor

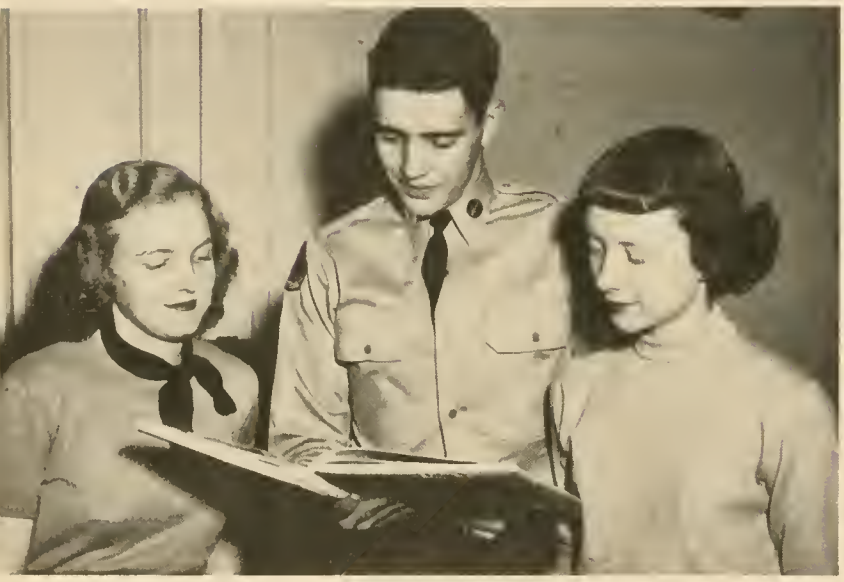

MARY COOK, *Senior Class;* GEORGE THURMOND, *and* JO STEPHENS, *Literary Staff*

CYCLOPS STAFF 1953

Editor ..... CLIFFORD L. SNYDER
Asst. Editor ..... MARVIN E. PATTERSON
Art Staff ..... WILLARD MURPHY,* OMAR Z. OLIVER, CHARLES WOFFORD, JIM OAKES
Military ..... GEORGE E. COLEMAN,* HAROLD HOLLAND
Features ..... DOLORES DAVIS,* LOUISE MOOREHEAD, JOANN LINDSEY
Sports ..... JAMES KINNEY,* CAROLYN CALLOWAY, PAUL SIMMS, JAMES SHORT
Literary ..... JO STEPHENS,* GEORGE THURMOND, BARBARA BUICE
Organizations ..... SUE SEWELL,* LESTER LUTTRELL, SHIRLEY HOWARD, ELENA DELMONTE
Senior Class ..... MARY COOK,* BETH WHITWORTH
Classes ..... DICK BRYANT,* SHIRLEY PHARR
Special Staff ..... NANCY TEMPLE, ED LEWIS
Business Managers ..... BETTYE JO SCOTT, BILL WILLIAMS
Staff ..... BILLY PARIS, NORMA JARRARD, DONALD ROPER, GLENN SMITH, CHARLES BRICE
Typists ..... GAY HANNAH, BARBARA WENZELL

*Denotes Section Editors

WILLIAM HOUK, *Military;* SUE SEWELL, *and* SHIRLEY HOWARD, *Organization Staff.*

JIM OAKES, SHIRLEY PHARR, MARVIN PATTERSON, *and* O. Z. OLIVER, *Art Staff*

CYCLOPS
STAFF

Mr. H. H. Gilbert
Bus. Manager

Mr. I. N. Scott
Macon, Ga.
Sponsor

Bill Williams
Bettye Jo Scott
Co-Bus. Managers

The Cyclops is the official yearbook of North Georgia College and is published by the students during the latter part of spring quarter. It is a treasure chest of memories, fun, and work. It attempts to give a complete coverage of the various activities which take place during the year on the N.G.C. campus. Each year sections are devoted to faculty and administration, classes, military, sports, features, and organizations.

Barbara Wenzel, Donald Roper, Norma Jarrard, *and* Dallas Clark, *Business Staff*

Jo Anne Lindsey, Louise Moorehead, *and* Dolores Davis,
Feature Staff

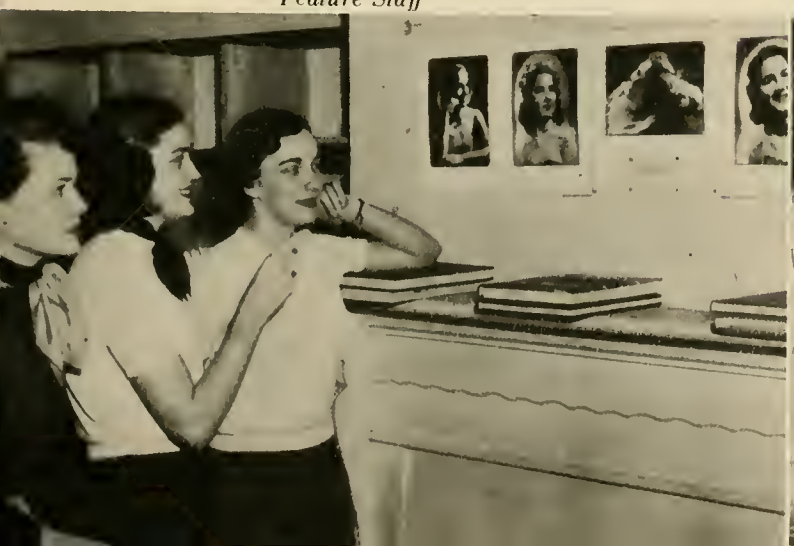

James Kenney, Paul Simms, Carolyn Callaway, *and* James Short.
Sport Staff

THE CADET

JAMES HENDERSON
Business Manager

Standing—Lanelle Edwards, Jo Stephens, Marvin Patterson. *Seated*—Bettye Jo Scott, George Thurman, Sue Sewell.

MR. H. H. GILBERT
Financial Advisor

DR. C. C. CHADBURN
Editorial Advisor

STAFF

Editor-in-Chief ..... GRAIL BROOKSHIRE
Associate Editor ..... JO STEPHENS
Managing Editor ..... CAROLYN CALLAWAY
News Editors ..... LEONARD CHAFIN, BETTYE JO SCOTT
Reporters ..... GEORGE BROOKS, BEVERLY MOORE, PAUL SIMMS, GEORGE THURMOND, MARVIN CULPEPPER
Editorial Assistants ..... MARTIN SIBLEY, CLYDE GIBSON, MARVIN LAWRENCE, GUYNELL COLLIER, GAY HANNAH, ELENA DELMONTE
Literary Editors ..... BETH WHITWORTH, PARKS HOUSER, TOM DAVIS, CHARLES GAMMON
Alumni News ..... LANELLE EDWARDS, JOSIAL BLASINGAME
Athletics ..... FRED LEVAN, LOU VINTON
Features ..... SUE SEWELL, BOBBIE RUCKER, MARVIN PATTERSON, NICKIE JACKSON
Artists ..... LARRY LANGFORD, NANCY TEMPLE, GEORGE BROOKS
Business Manager ..... MORRIS HENDERSON
Business Assistants ..... ISOBEL BALFOUR, THURMOND ANDERSON, DALLAS CLARK, DON BOGGUS
Faculty Advisors ..... DR. C. C. CHADBOURN, JR., MR. H. H. GILBERT

BUGLER

The Cadet Bugler, the college quarterly magazine, serves a fourfold purpose in providing a means of student expression, keeping recent alumni informed of the college's activities, keeping students informed on current policies and events of the school, and serving as a medium of information to other colleges and to high school.

Since news does not remain news for any length of time at N.G.C., the magazine has taken the combined form of a review, literary magazine, and feature magazine. The publication has been highly successful in obtaining its new goals only because of the interest, time, and energy placed in it by an able staff and competent faculty advisors.

MRS. GRAIL L. BROOKSHIRE
Stone Mountain, Ga.
Sponsor

Seated—Bobbie Rucker and Isobel Balfour. *Standing*—Dallas Clark, Pete Henderson, Paul Simms, and Grail Brookshire.

The Cadet Bugler

The Voice Of North Georgia College

Volume 2 Fall 1952 Number 1

DECEMBER, 1952
Published Quarterly At Dahlonega, Georgia

GRAIL BROOKSHIRE
Editor

Miss Grace Conner
Advisor

The Young Women's Christian Association offers to each co-ed an opportunity to develop a fuller and more creative life through a growing knowledge of God. It strives to guide the students along the golden path to Christ through a threefold program of religion, recreation, and education.

Y.W.C.A. CABINET

Gay Hannah
President

Mary Shearouse Cook
Vice-President

Bettye Jo Scott
Secretary

Beth Whitworth
Treasurer

Pat Mealor
Cabinet Member

Lanelle Edwards
Cabinet Member

Marion Mathews
Cabinet Member

Betsy Paradise
Cabinet Member

Doris Allen
Cabinet Member

Wilma Lee
Cabinet Member

The Young Men's Christian Association of North Georgia College is a golden factor in the lives of the cadets and co-eds on our campus. It serves the entire student body through informative programs and wholesome recreation.

Together with the efforts of the Y. M. C. A., "Religious Emphasis Week" is held each year, during which an outstanding religious speaker is invited to our campus to lead the program.

One of the most important features of the Y. M. C. A. is help they give to needy families in and around Dahlonega, both at Christmas and throughout the year.

Y.M.C.A. CABINET

Mrs. F. T. Brock
Tennille, Ga.
Sponsor

Dr. H. B. Forrester
Advisor

Johann Manning
President

Bill Williams
Vice-President

Josiah Blasingame
Secretary

Beale Davis
Treasurer

Lester Luttrell
Cabinet Member

Estes Rogers
Cabinet Member

Glenn Smith
Cabinet Member

Williams Maratos
Cabinet Member

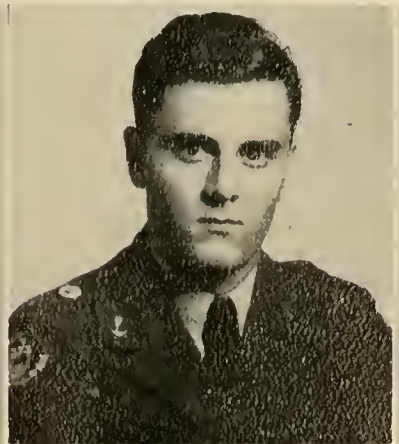

Burt Fargason
Cabinet Member

Leonard Chafin
Cabinet Member

CHEMISTRY CLUB

Tom Davis, Don Boggus, Dr. I. C. Simms, *Advisor*; Dallas Clark, *President*.

The Chemistry Club has as its treasure a charter which was granted by the American Chemical Society for a Student Affiliate Chapter. The majority of the Chemistry Club, which is composed of members majoring or minoring in chemistry, belong to this professional group of future chemists.

Programs are given at each meeting by students, faculty, or invited guests on the various phases of chemistry and professional fields open to a graduate chemist. The club sponsors, for its members, several field trips each year to chemical factories, laboratories, and exhibits in this area.

Lynch, Kelley, Sieler, Durham, Wetherington, Oliver, Brice, Kay, Threckeld, and Davis.

Mrs. E. G. Shiver
Thomasville, Ga.
Sponsor

Kempson, Gammon, Harper, Prof. Belcher, Maratose, Faragason, Martin, Manning.

SCIENCE CLUB

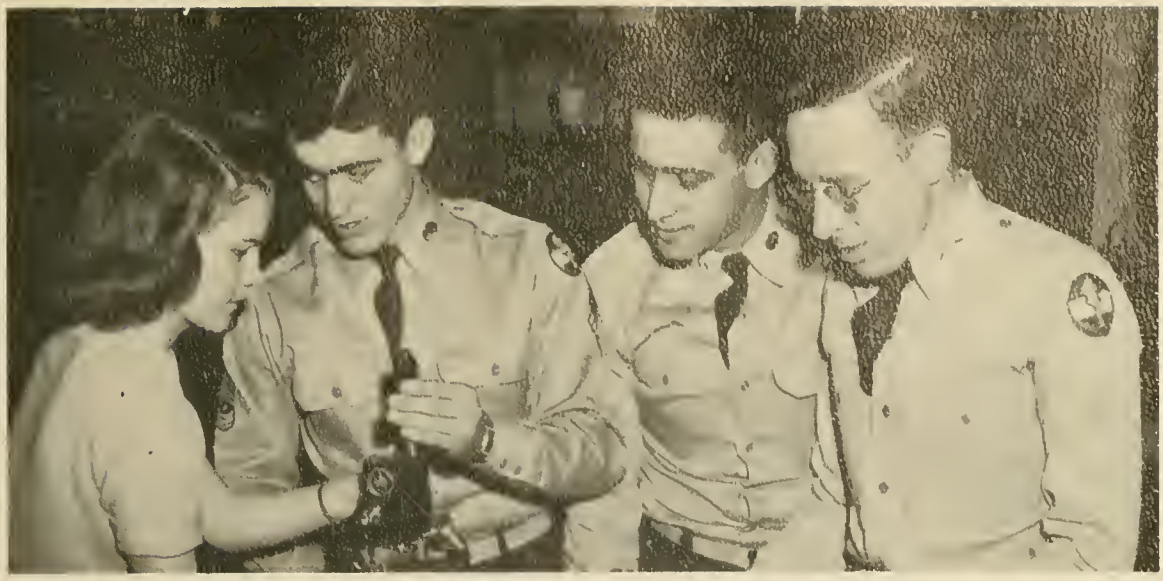

June Martin, Secretary; Beale Davis, President; Johann Manning, Vice-President; and Marvin Patterson, Parliamentarian.

The Science Club has the golden distinction of being the first club organized on the N. G. C. campus. Its membership is composed of students majoring or minoring in biology, pre-professional students and other cadets or coeds who are interested in its activities. Programs are given on various phases of wild life and conservation, vocations open to science majors, aspects of health, genetics, and other similar topics of interest. These programs are frequently given by the students themselves, as well as by the faculty and invited guests. Field trips are sponsored by the club to various places of scientific interest throughout the state.

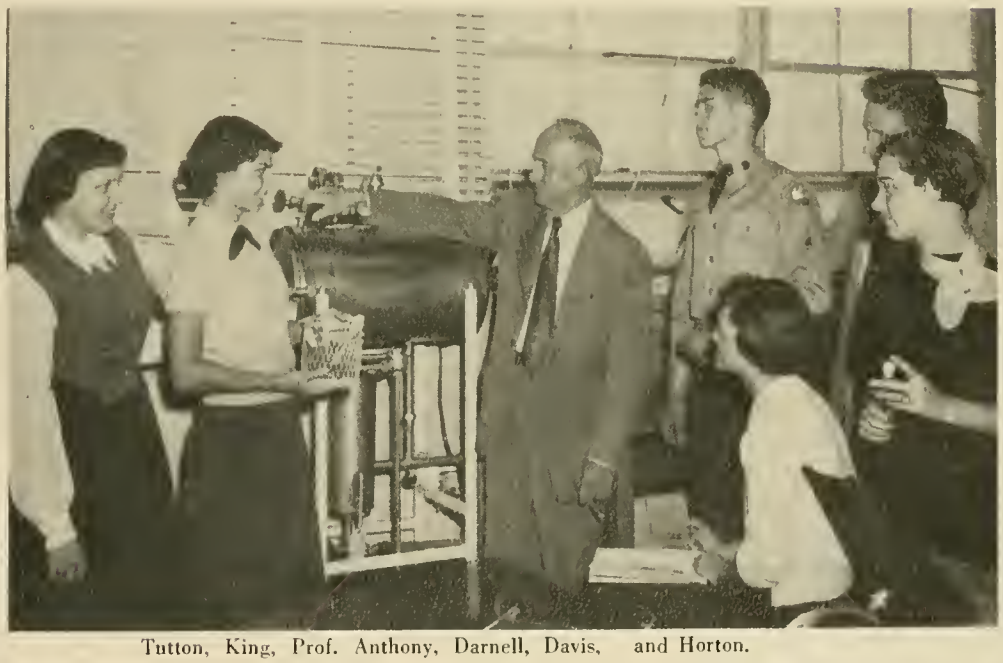

Tutton, King, Prof. Anthony, Darnell, Davis, and Horton.

Wetherington, Atha, Gammon, Prof. Sanders, Brice, Forrester, Kay, Colwell, Maratose, Shore, Patterson.

Ben Drexler, Prof. Pigg, Dale Harridge, Billy Dove, Prof. C. M. Yager, Paul Simms, William Rogers, and Josiah Blasingame.

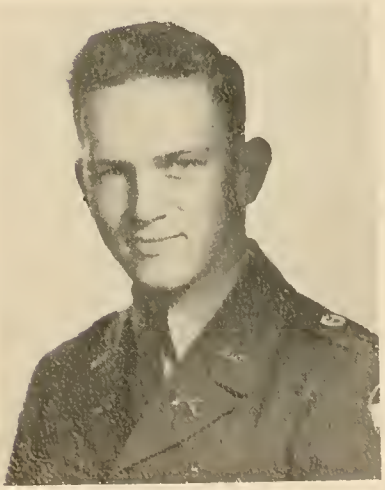

PAUL SIMMS
President

Five years ago the physics majors organized the Physics Club for all students who have elected to major or minor in physics. Its golden purposes are to correlate and develop scientific thought on the part of its members and for the pursuit of individual interests of the club. It also maintains a golden link with the advances in the fields of theoretical and applied physics through lectures, demonstrations, field trips, and various other programs of interest to the members.

JOSIAH BLASINGAME
Secretary-Treasurer

PHYSICS CULB

PROF. YAGER
Advisor

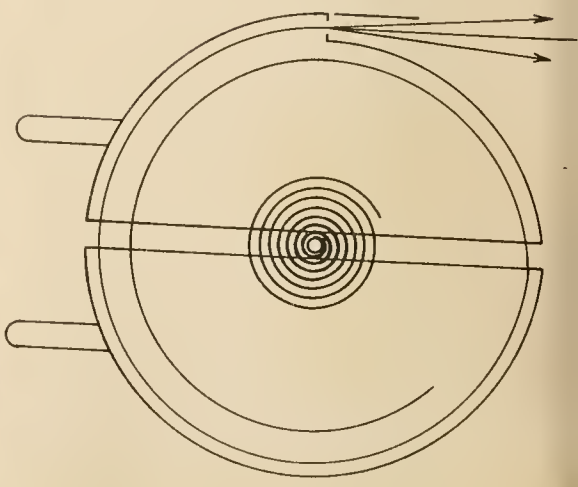

W4PYM

NORTH GEORGIA COLLEGE

"HAM"

RADIO

The Radio Club is composed of students interested in amateur radio. The club extends help to its members in procuring a golden treasure: their government licenses. Activities of the club include field trips on which equipment is tested and experiments made, radio construction, group study of the International Morse code and Radio Theory, and lectures on technical subjects by different club members. The club also maintains "Radar Ridge" where its members may communicate with other amateurs or professionals interested in radio.

BILL DOVE
W4UAU
President

MR. PIGG
W4KGD
Advisor

Billy Dove, William Rogers, Dale Harridge, Ben Drexler, Prof. Wicht, Prof. Pigg, and Allen Williamson.

OFFICERS CLUB

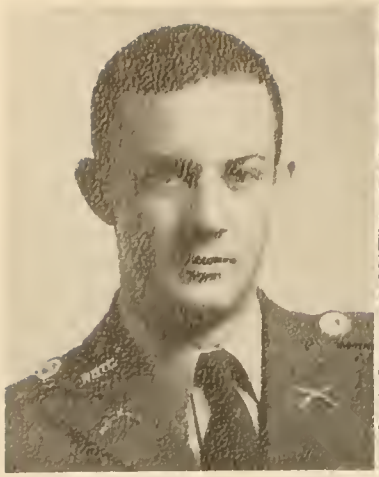

LEONARD CHAFIN
President

MRS. PAUL CHAFIN
Atlanta
Sponsor

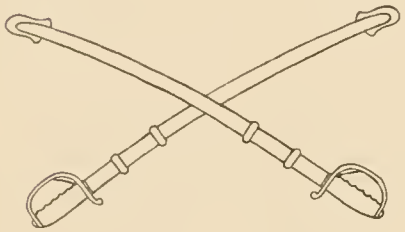

MAJ. GOODMAN
Advisor

WILLIAM HOUK
Vice-President

JAMES OAKES
Treasurer

MARVIN PATTERSON
Secretary

The Officers' Club consists of the Cadet Officers of the Battalion and any member of the Commandant's Staff expressing a desire for membership. The golden purpose of the Officers' Club is to provide an agency, under the supervision of the P. M. S. & T. and the Commandant, for gathering and disseminating information pertaining to the cadet corps. This information is for the benefit and further improvement of the efficiency of the Battalion. On the social side the Officers Club sponsors picnics and at least one formal dance each year and also co-sponsors the annual military ball held during Graduation Week.

EUGENE ANDERSON

JAMES BABB

GRAIL BROOKSHIRE

ROBERT CLARK

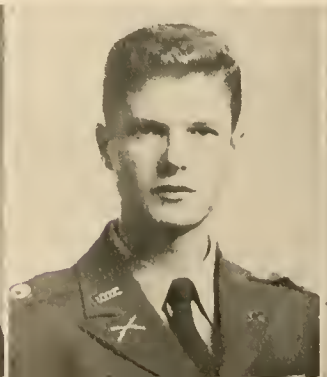

DALLAS CLARK

Joe Clements

George Coleman

Marvin Culpepper

Willis Davis

Faye Dean

H. B. Drexler

W. H. Fargason

Berry Henderson

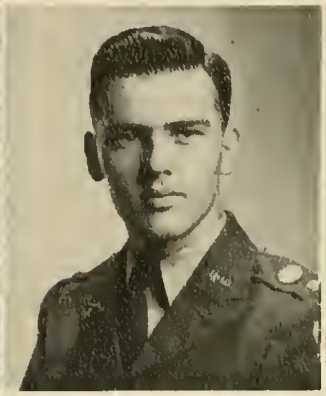

Charles James

Marvin Lawrence

Frank Mosley

Lamar Oxford

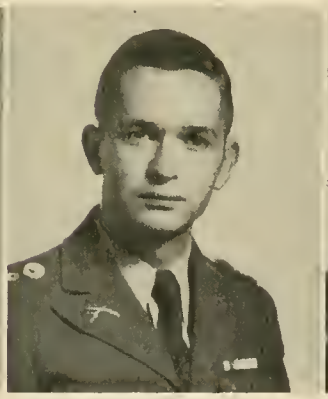

Willis Parks

Walter Riley

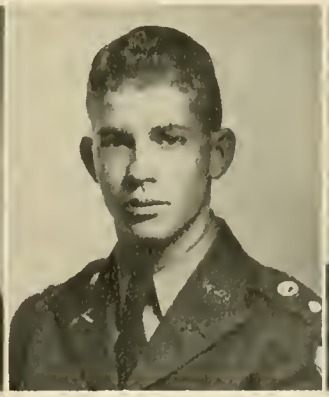

Robert Seiler

William Sewell

Henry Shugart

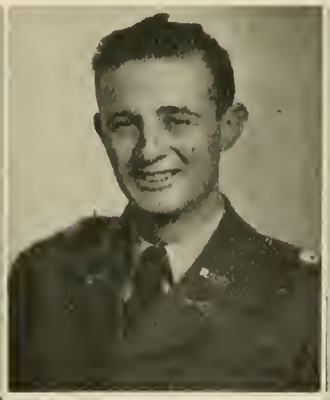

Paul Simms

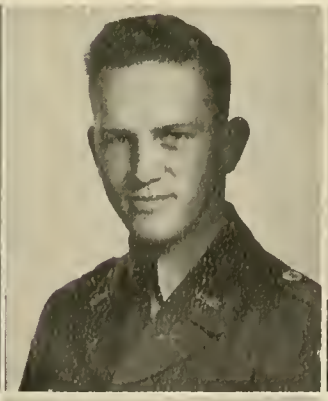

W. M. Threlkeld

Allen Watts

Luther Whitehead

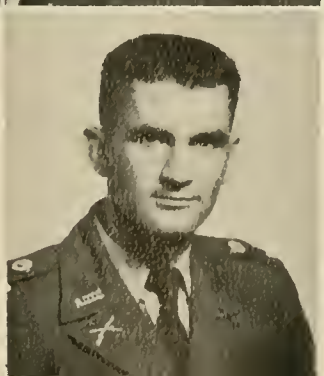

Phillip Wise

Bill Williams

Front Row, Left to Right—Clyburn, Sutherland, Snyder. *Second Row*—Phillips, Rogers, Sibley. *Third Row*—Davis, Moree, Drexler. *Fourth Row*—Luttrell, Gammon, Atha. *Fifth Row*—Durham, McClure, Manning. *Sixth Row*—Byrd and Williams.

NCO CLUB

The N. C. O. Club has as its golden purpose a steady, continuous improvement of the battalion of cadets through the combined work and efforts of all its members. As part of its activities the N. C. O. Club sponsors and presents social functions for the enjoyment and benefit of its members and to serve as a golden link between its members and the college.

RUTH STANCIL, *Sponsor*
Cleveland, Ga.

Bill Williams, President; James McClure, Vice-President; James Byrd, Secretary; and Lester Luttrell, Treasurer.

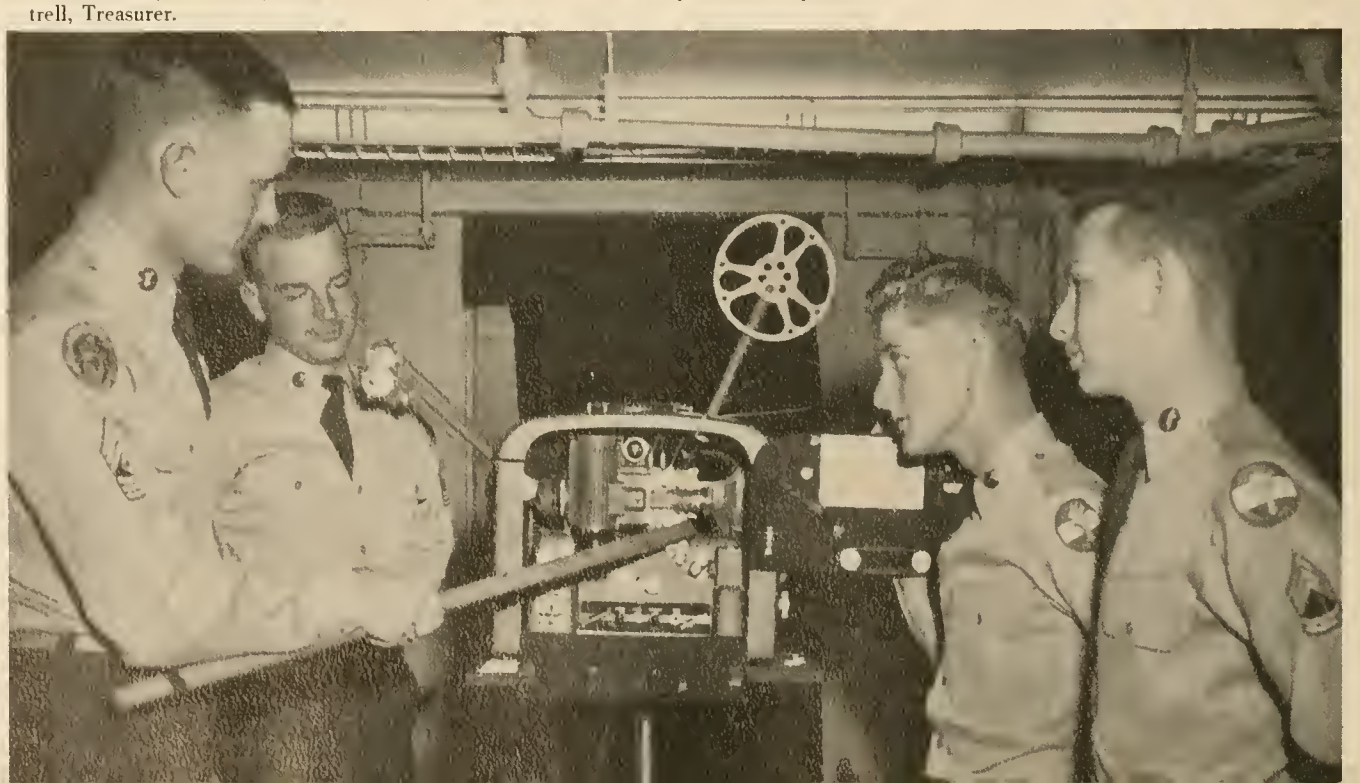

BAPTIST STUDENT UNION

Dr. H. B. Forrester
Advisor

Wesley Phillips
President
(Not Pictured)

Mrs. Wesley Phillips
Ben Hill, Ga.
Sponsor

MOTTO: "CHRIST MUST REIGN"

"THE GOLDEN LINK BETWEEN CHURCH AND COLLEGE"

Baptist Student Union serves as a golden link between the Baptist activities on the campus and the local church. Students automatically become members of B. S. U. when they join the local church, Sunday School, or Training Union. B. S. U. strives to enrich and broaden the life of the student by its special programs, deputations, socials, study courses, and active mission work. These activities help in furthering the belief that "Christ is the answer."

Lester Luttrell
First Vice-President

Wilma Lee
Second Vice-President

Doris Allen
Secretary

Joe Manning
Treasurer

Barbara Wenzel
Pianist

Beth Whitworth
Publicity Chairman

Ernestine England
Paper Editor

Lou Woody
S. S. Representative

Cliff Snyder
Deputation Chairman

WESTMINISTER FELLOWSHIP

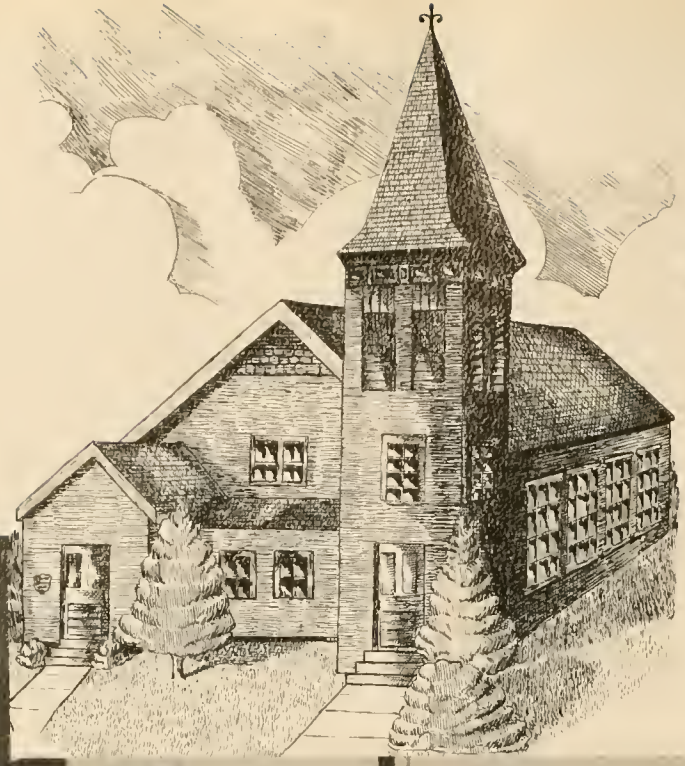

The purpose of this organization is to promote Christian Fellowship and to teach more clearly the principles and teachings of Christ. The Westminster Fellowship meets every Sunday evening when the college is in session. An interesting short program is presented by the students or pastor, and oftentimes the program is in the form of a group discussion. This is generally followed by an informal social at the home of one of the professors. Through this a golden bond is established between the students and the faculty.

N. McCarter
Pastor-Sponsor
Gastonia, N. C.

Front Row, Left to Right—Jimmy Rice, Jackie Franklin, Sue Deyerle, Bill Roans, Ruth Holcomb, Walcott Amason, Pete Henderson. *Second Row*—Barbara Fischer, Dianne Dickey, Dolores Davis. *Third Row*—Ruth Westhrook, Duke Shorter, Louise Moorehead, Isobel Balfour. *Fourth Row*—Bragg and Dr. Huntley.

Jimmy Rice
President

Tom Tidwell
Vice-President

R. Westbrooks
Secretary-Treasurer

Bill Roane
Program Chairman

Front Row, Left to Right—Edwards, Porter, Sewell, Oxford, Martin, Simms, Rucker, Whitehead, Scott, mith, Spratlin. *Second Row*—Mealor, ———, Hill, annah, Hattaway, Mathews, Schumacher, Davis, lawk,| Way, Langford. *Third Row*—Posey, Paulk, odges, Prof. Yager, ———, ———, Matthews. ——, King, ———, Long, Bowen, Rev. Williams, ok, Christopher, Vickers, Barber, Woody.

WESLEY FOUNDATION

The Wesley Foundation is the Methodist College student organization. It endeavors to guide the college student along the golden path to Christ and help give him spiritual growth along with the mental growth. The Foundation meets each Sunday morning for Sunday School and each Sunday evening for a recreational and social period followed by a religious program.

James Babb
Secretary

Leonard Chafin
Vice-President

Lamar Oxford
President

Mrs. Lamar Oxford, Sr.
Sponsor

Prof. Robert Belcher
Advisor

Mervin Hawk
Treasurer

Bill Williams
Chaplain

Jimmy Anthony

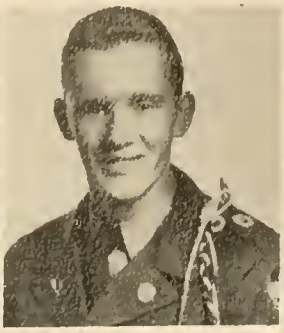

Josiah Blasingame

Don Boggus

Grail Brookshire

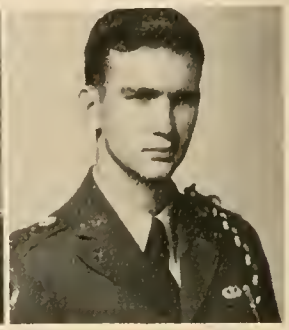

Jimmy Hall

Layman Hattaway

Tim Heath

James McClure

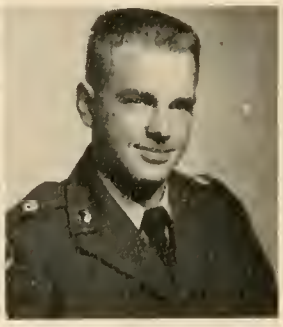

Edward Lewis

Martin Sibley

Jimmy Skrine

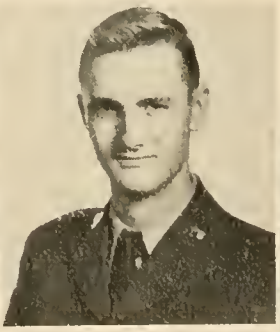

SIGMA THETA

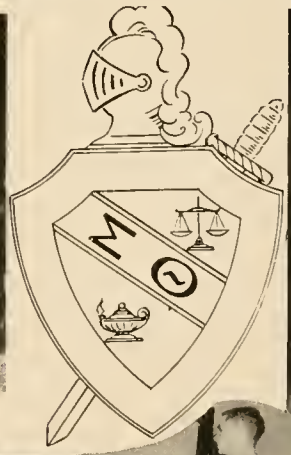

PLEDGES

Pete Henderson

Jimmy Paulk

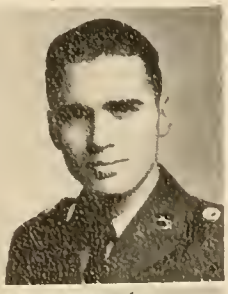

Donald Watson

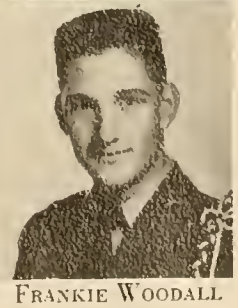

Frankie Woodall

The Sigma Theta Fraternity is a golden factor in the fraternal and social life of N. C. C. The chapter was founded on this campus by two faculty members in 1934.

The Sigma Theta cooperates with the other fraternal and social organizations on the campus to give the annual Pan-Hellenic dance each winter. Other treasures of entertainment which the fraternity sponsors are informal dances, banquets, and picnics for its members and the student body.

With its present growth and interest, the Sigma Theta Fraternity can be expected to take longer steps along the golden path of progress in its future activities.

REX FRATERNITY

The Rex Fraternity is one of the traditional organizations of North Georgia College. It was organized in 1917 and is the oldest fraternity now on the campus.

The golden objectives of the Rex is to promote friendship and brotherhood among its members and the student body. Each quarter several social events are sponsored by the Rex, including trips to the lakes, informal dances, and banquets. Under the capable leadership of Philip Wise, the Rex Fraternity is striving toward obtaining its golden objectives and strengthening its growth and progress in the future.

Mrs. P. C. Wise
Buena Vista, Ga.
Sponsor

P. R. Wise
President

Allen Watts
First Vice-President

James Oakes
Second Vice-President

George Coleman
Secretary-Treasurer

James R. Pierce
Sergeant-at-Arms

Robert Clark
Chaplain

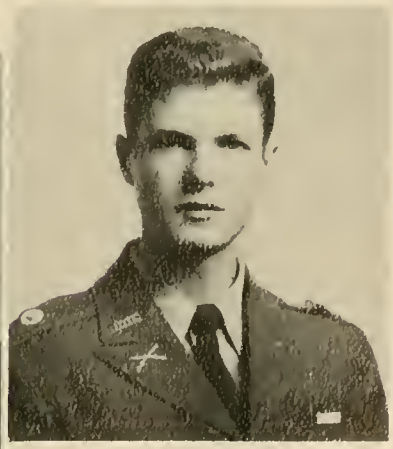

Maj. Goodman
Faculty Advisor

LAMAR OXFORD
President

LUCY HORTON
Shannon, Ga.
Sponsor

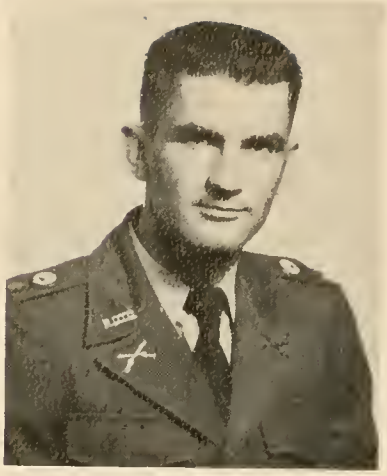

PHILLIP WISE
Vice-President

LEONARD CHAFIN
Secretary-Treasurer

INTERFRATERNITY COUNCIL

Interfraternity Council is made up of three members from each of the fraternities. It is the function of this council to promote the smooth and close harmony between the Rex and Sigma Theta.

The council has as its social side one formal a year which is usually given in the Winter quarter. The council is ever striving to see that the fraternities give the study body a well-rounded social life.

JIM OAKES
Member

BILL WILLIAMS
Member

ALLEN WATTS
Member

REC CLUB COUNCIL

JUNE MARTIN, *Captain*
LOU WOODY, *Co-Captain*
HIPPOLYTAN

Patricia Power, Treasurer; Laura Brown, Vice-President; Lou Vinton, President; Nancy Schumacher, Secretary; Betsy Paradise, Reporter.

JO STEPHENS, *Co-Captain*
CAROLYN CALLAWAY, *Captain*
MERCUREAN

MISS LILLIAN JOHNSTON, *Advisor*
JOE CLEMENTS: *Sponsor*

The Women's Recreation Association of North Georgia, better known as the Rec Club, was founded in 1936 to provide opportunities and promote interest and participation in wholesome recreational activities. It also strengthens the golden link of good fellowship and clean sportsmanship among the students.

Every girl is given an opportunity to join one of the four teams of which the Club is composed: Trahlytans, Mercureans, Hippolytans, and Phi Omicrons. The club is governed by a council consisting of the five officers plus the captains and co-captains of the four teams. Not only does the Rec Club hold tournaments in various sports, but also sponsors social hikes, outings, Rat Day, Twirp Week, and informal dances, the most popular of which is the Girl-Break dance held each year at the end of Twirp Week. The Winter Formal is co-sponsored with the Intra-Fraternity Council. Point system for teams and individuals are used, and at the end of the year the team which has accumulated the most points is awarded a cup: the individuals are awarded emblems, sweaters, and stars.

The Rec Club endeavors in every way to carry out its golden motto: "An activity for every girl—a girl in every activity."

MARTHA JEAN WHEELER, *Co-Captain*
RUTH WIMPY, *Captain*
PHI OMICRON

GAY HANNAH, *Captain*
ALICE QUILLIAN, *Co-Captain*
TRAHLYTAN

Shore, Hudgins, Glosson, Paradise, Lynch, Christopher, Whitaker.

RICHARD EAVES
Sponsor

HIPPOLYTANS

JUNE MARTIN
Captain

Short, Woody, New, Douglas, Martin, Sewell, Findley.

Campbell, Fischer, Schumacher, Aiken, Davis, Deyerle, Jenkins.

The Hippolytans, or Hipps as they are called on the N. G. C. campus, golden aim is to promote good fellowship and clean sportsmanship among the N. G. C. coeds.

LOU WOODY
Co-Captain

RONNIE DUNCAN
Sponsor

Allen, Callaway, Stephens, Fite, Lee, Jackson, Dickson,

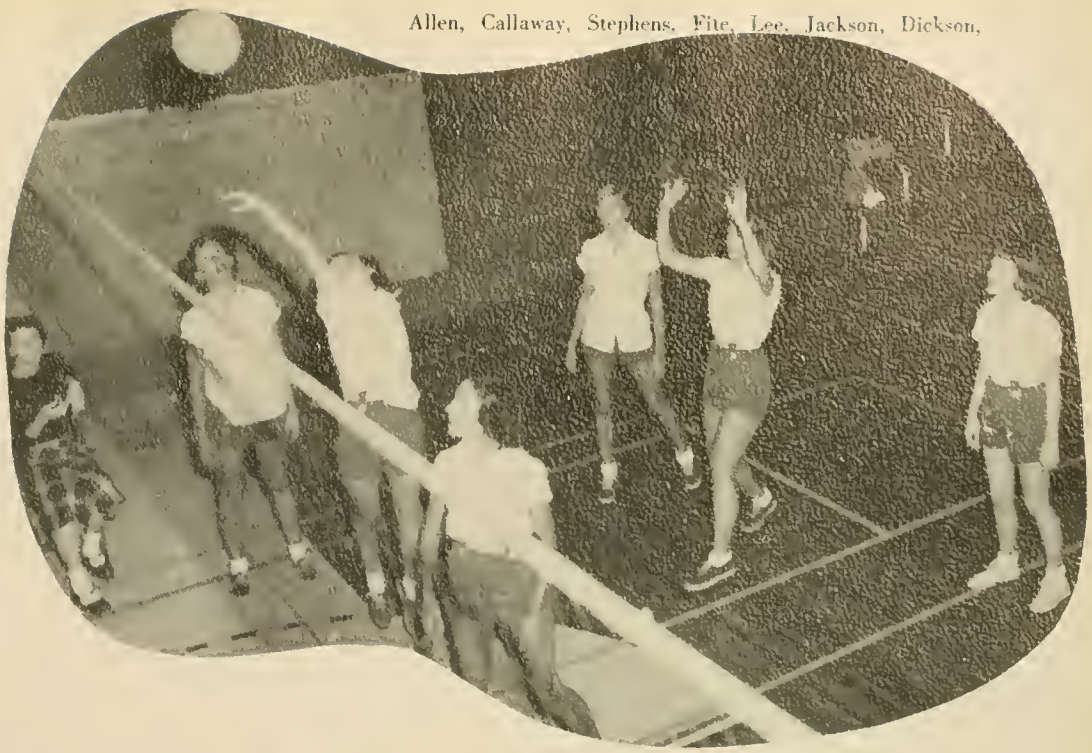

MERCUREAN

Logan, Godbee, Grondie, Boyd, Massey, Peacock.

CAROLYN CALLAWAY
Captain

Spratlin, Mull, Rucker, Ledford, Collier, Vinton, Jarrard.

JO STEPHENS
Co-Captain

The Mercureans, or "Meres", strive to give the N.G.C. coeds a treasure chest of recreation, fellowship, and fun through their various activities.

Porter, Lathem, Howard, Pharr, Gudger, King.

Martha Jean Wheeler
Co-Captain

PHI OMICRONS

Horton, Elliot, Franklin, Tutton, Mealor, Wheeler.

Ruth Wimpy
Captain

Jimmy Anthony
Sponsor

Brown, Whitworth, Wimpy, Blackstock, Holcombe, Parris, Moss.

The Phi Omicrons, or "P.O.'s" strive to give each one of their team members a golden opportunity to cultivate new friends and a sense of fair play through the team sports and tournaments carried on during the year.

JIMMY BRASELTON
Sponsor

Langston, Dickey, Swanson, Edwards, Moorhead.

TRAHLYTANS

Masson, Lindsey, Hannah, Stocks, Brownlee, Harvill. Power, Faught.

GAY HANNAH
Captain

Milner, Mathews, Scott, Cook, Brown.

ALICE QUILLIAN
Co-Captain

The Trahlytans, or Trahs, offer its team members a treasure of activities in their cook-outs, tournaments, team sports, and social functions.

LEWIS HALL

SENIOR GIRLS: *Seated*—Parris, Vandiver, DelMonte, Cook, Christopher, Scott. *Standing*—Frazer, Milner, Jenkins, Wetherington, Moss, Porter, Sewell, Collier, Stephens, Callaway, Rucker, Jarrard.

JUNIOR GIRLS: Findley, Burel, Jackson, Short, Vinton, Douglas, Honea, Mealor, Mathews, Quillian. *Seated*—Martin, Power, Hannah, Elliott.

SOPHOMORE GIRLS: Shore, Massey, Lathem, Tutton, Woody, Temple, Horton, Wimpy, Moorhead, Balfour, Wheeler, Hudgins, Paradise, Higgins, Blackstock, Schumacher, Wells, Fite, King, Dickey, Davis, Franklin, Westbrook, Buice, Parris, Scroggs, Lindsey.

FRESHMAN GIRLS: *Top to Bottom*—Edwards, Pharr, Whitworth, Spratlin, Mason, Gudger, Aiken, Godbee, Brown, Brownlee, Harvill, Grondie, Dickson, Allen, Logan, Stocks, Swanson, Edwards, Ledford, Peacock, Mull, Fischer, Boyd, New, Wenzel, Deyerle, Howard, Ellis.

In 1913 the coeds of N.G.C. first organized for the purpose of bringing students and advisors in closer relationships. They in turn collaborate with the advisor for the purpose of setting up standards that every student according to her class and academic rating is given privileges in line with her standing. The gold of their desire has been realized in better, happier, and more cooperative living together.

Seated—Holcomb, Gudger, Temple, Donovan, DelMonte, Porter, Buice, Head, Freeman, Wells, Cook.
Standing—Honea, Reins, Campbell, Scroggs, Burel, Westbrook, Rucker.

HOME ECONOMICS CLUB

This year the co-eds of the N.G.C. Home Economics Club were hostesses to the State Home Economics Association Meeting.

This year for the first time in the history of N.G.C. the annual State Home Economics Association meeting was held on our campus. The members of our Home Economics club conducted a tour of the gold mines and sponsored a dance, and banquet as sidelights of the meetings.

This active departmental organization offers its members many golden opportunities to show their skills in home-making through their various activities. Annual events of the Home Ec club are the waffle supper which is given for the new members during the fall of each year; the Christmas party during the winter; and the Fashion Parade in the spring in which the members model the clothes they have made in their sewing classes.

Other functions of the club are coffees; teas; and dinners which they give for the students or faculty; attendance by several of their members at Career Day which is held every year in Atlanta as a guide to careers for Home Economists; and Open House at which the members exhibit their skills in art and clothing.

The biggest fund raising projects of the Club are the Harvest Festival held in the fall and their baby-sitting jobs which they do for members of the faculty

Norma Porter
President

Mrs T. S. Porter
Lavonia, Ga.
Sponsor

Nancy Temple
Vice-President

Mary Honea
Treasurer

Bobbie Rucker
Secretary

Miss Bessie L. Freeman
Advisor

GENERALS

Drums—Baller; Trumpet—Williams, Bridges; Trombone—Ackers; Saxophone—Clark, McElath; Bass—Sihley; Pianist—Gammon; Soloist—Nickie Jackson.

The gold of "The Generals" is their music. They furnish a treasure of entertainment for various social functions at North Georgia College as well as for dances throughout the state. Its members are selected competitively from the student body, and Nickie Jackson lends her golden voice to their music for extra enjoyment. It is directed by one of its members. "The Generals" offers excellent training for those interested in profssional orchestra training.

Miss Shirley Bell
Thomasville, Ga.
Sponsor

Dr. Dismukes
Director

Front Row, Left to Right—King, Buice, Edwards, Howard, Moorhead, Temple, Allen, Peacock, Whitworth. *Second Row*—Tutton, Franklyn, Wheeler, Wimpy, Harvill, Honea, Mathews, Swancon, Edwards, Spratlin, Dismules, Stephens, Hannah. *Third Row*—Boggus, Posey, Peters, Joiner, Bray, Carpenter, Rodgers, Fargason, Sibley, Blasingame, Tidwell, Chambers, King. Director—Dismules; Pianist—Bouffard.

GLEE CLUB

Mrs. Bouffard
Pianist

The North Georgia Glee Club offers a treasure chest of entertainment to all. Its membership is composed of reasonably adept students who are interested in the great choral works which the Glee Club undertakes each year.

The Glee Club's programs, including both secular and sacred music, make a definite contribution to the entertainment life on the N.G.C. campus, and its numerous trips over the state serve to strengthen the golden chain between our college and the state.

BARBARA BUICE
Sponsor

MR. NEWTON OAKES
Advisor

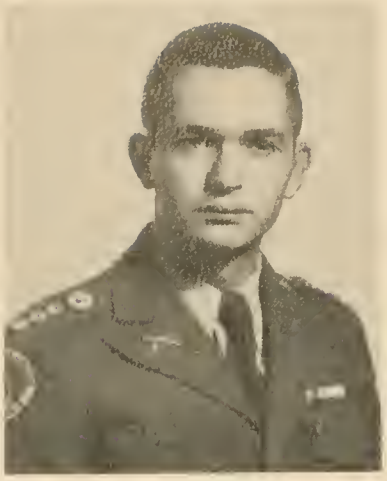

LAMAR OXFORD
President

FUTURE BUSINESS LEADERS

The Future Business Leaders' Club of North Georgia College was organized in the Spring of 1949. It was instituted due to the fact that a need was felt by the Junior and Senior students of Business Administration and Secretarial Science for an official organization which would be in a position to present certain aspects of the business world, which existed outside the classroom.

It is the aim of the club to undertake to complete a project related to business which would remain in the Business Administration Department for use by future students and others who might profit by its utility. A banquet is also presented for the benefit of club members.

The Future Business Leaders' Club has grown since its beginning in 1949 with a membership of 25, to its present size of some 50 members.

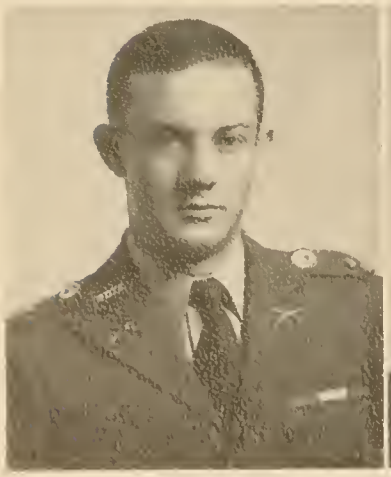

LEONARD CHAFIN
Vice-President

SUE SEWELL
Secretary

GEORGE COLEMAN
Treasurer

WILLIS DAVIS
Reporter

Mrs. Bouffard
Advisor

The golden aims of the John C. Sirmons Chapter of Future Teachers of America are to enable students at N.G.C. who are interested in becoming teachers to more fully understand the professional aspects of teaching, and to develop those qualities of leadership that will result in active participation in professional organizations after graduation.

Efforts are made to develop ethical ideals and to enrich the social life of members; to contribute to the development of all students; and to foster education at the community, state, national, and international levels.

Pat Power
Secretary

Martha Morrison
Vice-President

Jean Darnell
President

Pauline Langston
Treasurer

FUTURE TEACHERS OF AMERICA

Seated—Morrison, Honea, Langston, Darnell, Power. *Standing*—Wren, Doublas, Christopher, Milner, Findley, Elliott, England, Mrs. Bouffard, Clyburn.

Standing—Stipe, Gammon, Wise, Brooks, Forrester, Oliver, Satterfield, Simms.
Seated—Phillips, Hodkinson, Lawrence, Culpepper, Manning, Callaway.

FORENSIC SENATE

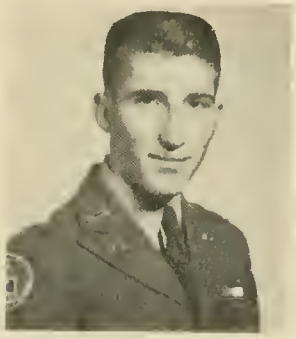

MARVIN LAWRENCE
President
(Junior Whip)

CAROLYN CALLAWAY
Clerk-of-Senate
(Junior Whip)

MARVIN CULPEPPER
Vice-President
(Senior Whip)

The golden prize of the Council is their record. Through the years its members have worked zealously to establish and maintain their proud record.

After a period of competitive training by intercollegiate debating competition, the Forensic Council enters state and national tournaments. Last year at the All-Southern Debate Tournament at Agnes Scott and at the West Georgia Debate Tournament at West Georgia the affirmative and negative teams won first place as a school entry by the two teams having the best won-lost record as a school in the tourney.

MR. TOMMY SATTERFIELD
Advisor

JIM OAKES
Sergeant-at-Arms
(Junior)

JOHANN MANNING
(Junior)

Good Entertainment at n. g. c.

Miss Lillian Kallir
Brilliant Young Pianist

Hal *and* Ruby Holbrook
"Short Dramas"

La Vaux
"The Poet of the Accordion"

National Music League Trio
Norman Farrow, *Baritone;* Sara Carter, *Soprano;* William McGrath, *Tenor*

THE
ENCHANTED
STRINGS

A delightful group of young ladies with an outstanding program.

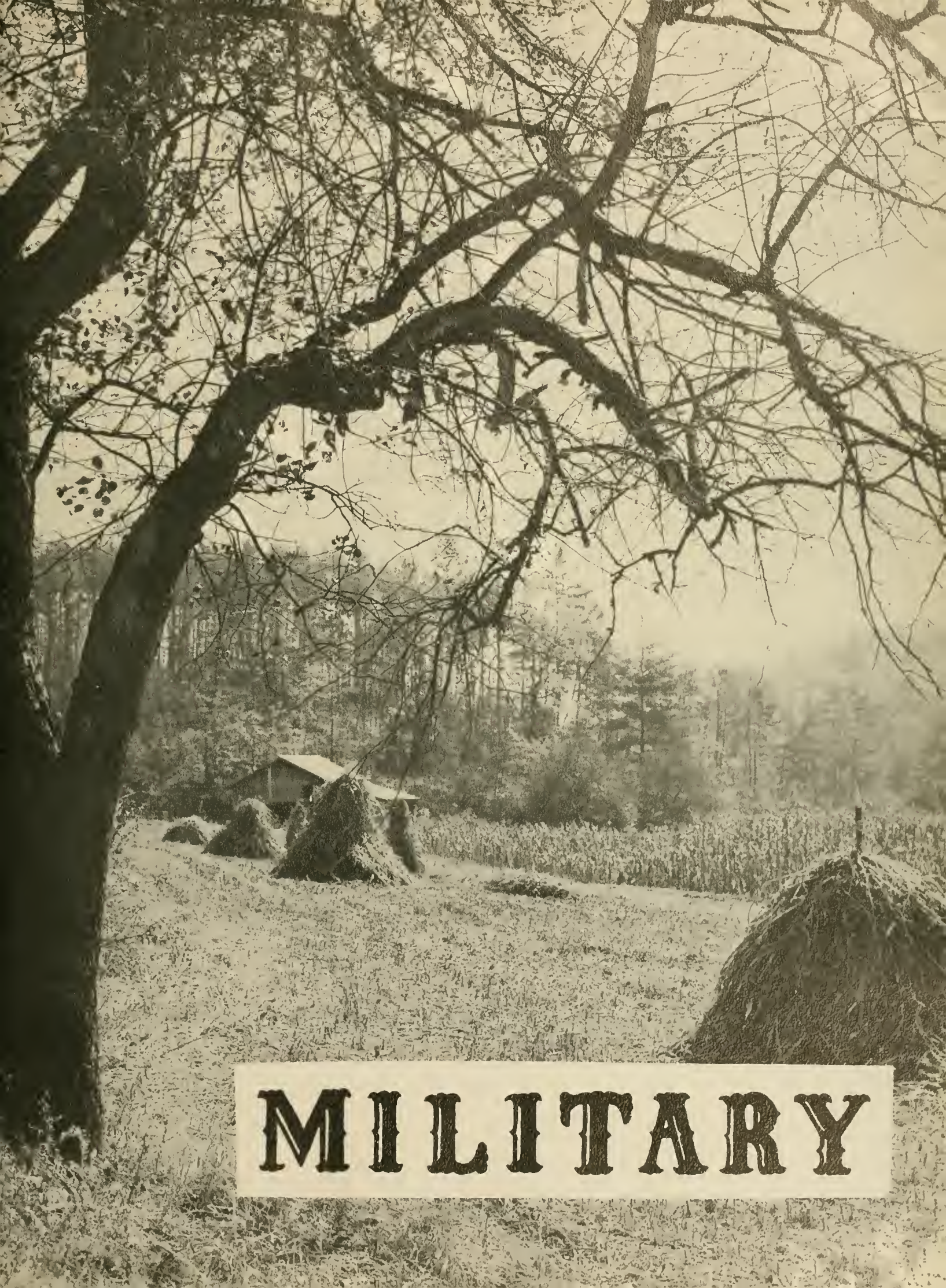
MILITARY

ONE OF AMERICA'S FIRST

North Georgia College converted its Infantry Branch ROTC program to the Branch General program on September 30, 1952. This conversion represents a major change in policy in view of the fact that the Army ROTC program since its inception in 1916 has presented specialized branch instruction for all ROTC students. Adoption of the Branch General Instruction as a general policy represents one of the major steps the Department of the Army has taken recently to revitalize its ROTC program and increase its effectiveness as a primary source of Officers for both the Regular Army and Army Reserve.

The new ROTC program will enable an individual to be commissioned in any branch of the Army Reserve for which he is qualified. A student will pursue a general Military course of instruction at the Institution and upon graduation and subsequent call to Active duty as a Reserve Officer will attend the Branch Service School in which commissioned.

JESS L. GOODMAN
P.M.S&T.

MAJ. JESS L. GOODMAN
Inf., P.M.S.&T.

MILITARY DEPT.

LT. G. C. WILHIDE
Inf.

CAPT. W. H. MURPHY
Inf.

BRANCH-GENERAL ROTC

M/Sgt. A. K. Grier
Assistant Commandant
Instructor

Lt. Orville R. Hause
Commandant of Cadets

Sgt. Charles E. Bass
Quartermaster
Supply Sergeant

Lt. W. A. Smith, Jr., *Inf.*
Instructor, M.S.III

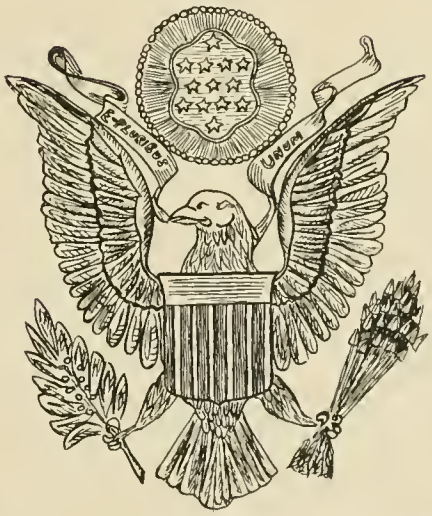

S.F.C. W. T. Fanning
Assistant Instructor

S.F.C. J. E. Davidson
Quartermaster
Administrative Specialist

Mrs. W. Phillips
Secretary to P.M.S.&T.

M/Sgt. G. C. Long
Instructor, M.S.I.

MISS BOBBIE RUCKER
Bellton, Georgia

Sweetheart

Beauty, personality, and natural charm characterize the excellent choice of the Cadets for their BATTALION SWEETHEART. Miss Bobbie Rucker, better known as "Bunny," reigns for the second consecutive year.

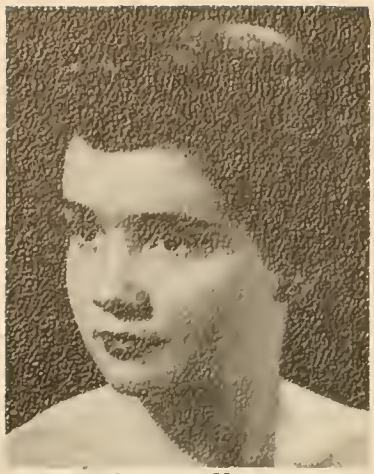

Miss Shirley Howard
Gainesville, Georgia
Battalion Sponsor

William Houk
Major
Operations Officer

Miss Shirley Pharr
Thomaston, Georgia
Staff Sponsor

BATTALION HEADQUARTERS

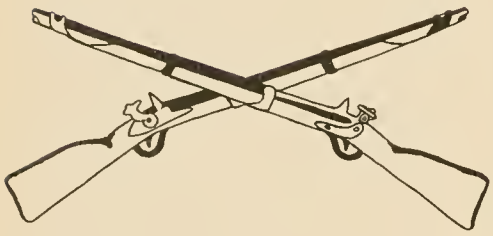

Leonard D. Chafin
Lieutenant Colonel
Commanding Officer

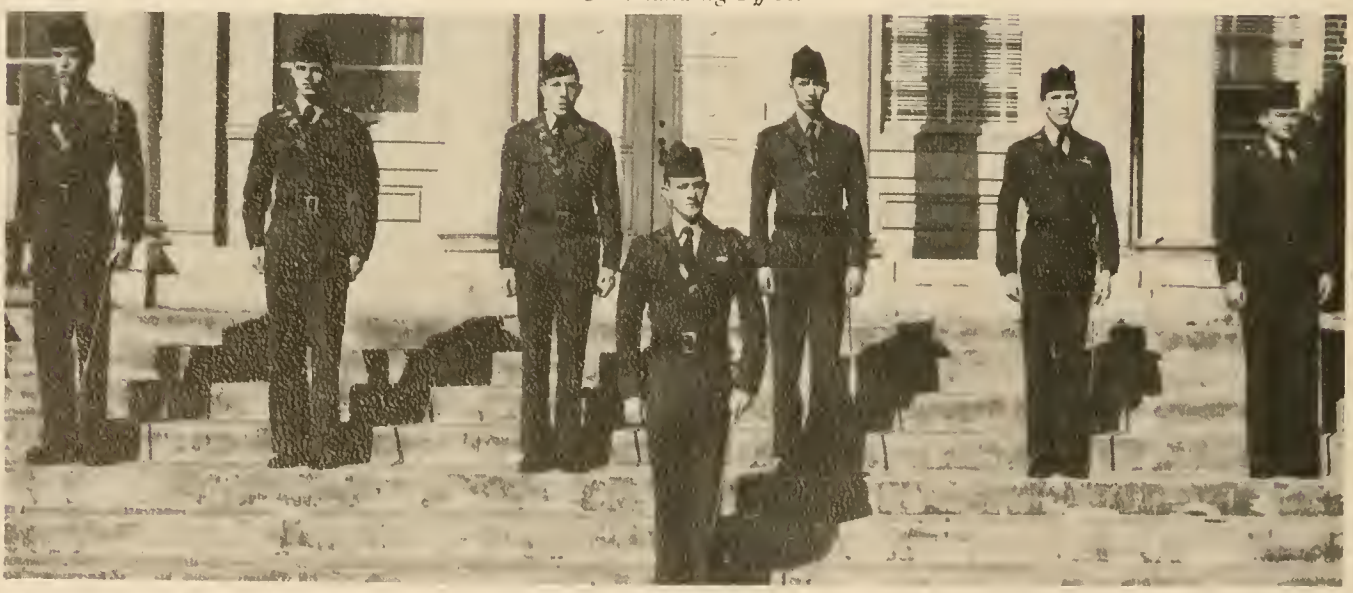

Maj. W. Houk, Capt. J. R. Oakes, Capt. M. E. Patterson, Capt. T. E. Anderson, 1st Lt. M. D. Lawrence, 1st Sgt. E. L. Abercrombie, Lt. Col. L. C. Chafin.

James R. Oakes
Captain
Adjutant

Marvin E. Patterson
Captain
Intelligence Officer

Thurman E. Anderson
Captain
Supply Officer

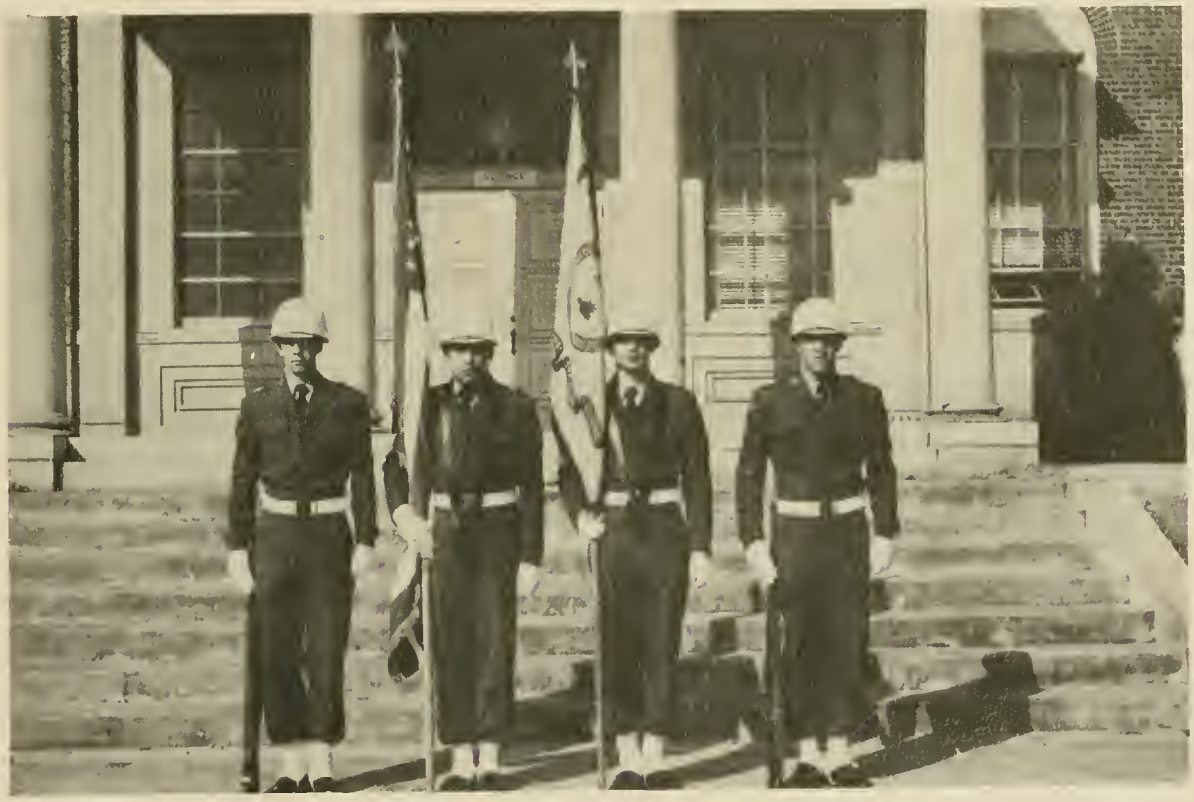

COLOR GUARD

Sgt. T. Settle, S.F.C. J. Edwards, M/Sgt. T. Davis. Sgt. W. Patterson

Robert E. Seiler
Captain
Assistant Operations Officer

Marvin D. Lawrence
2nd Lieutenant
Assistant Supply Officer

Edward L. Abercrombie
Master Sergeant
Battalion Sergeant Major

Mrs. W. H. Fargason
Decatur, Georgia
Sponsor

William H. Fargason
Captain
Band Commander

Miss Betsy Paradise
Amity, Georgia
Company Sweetheart

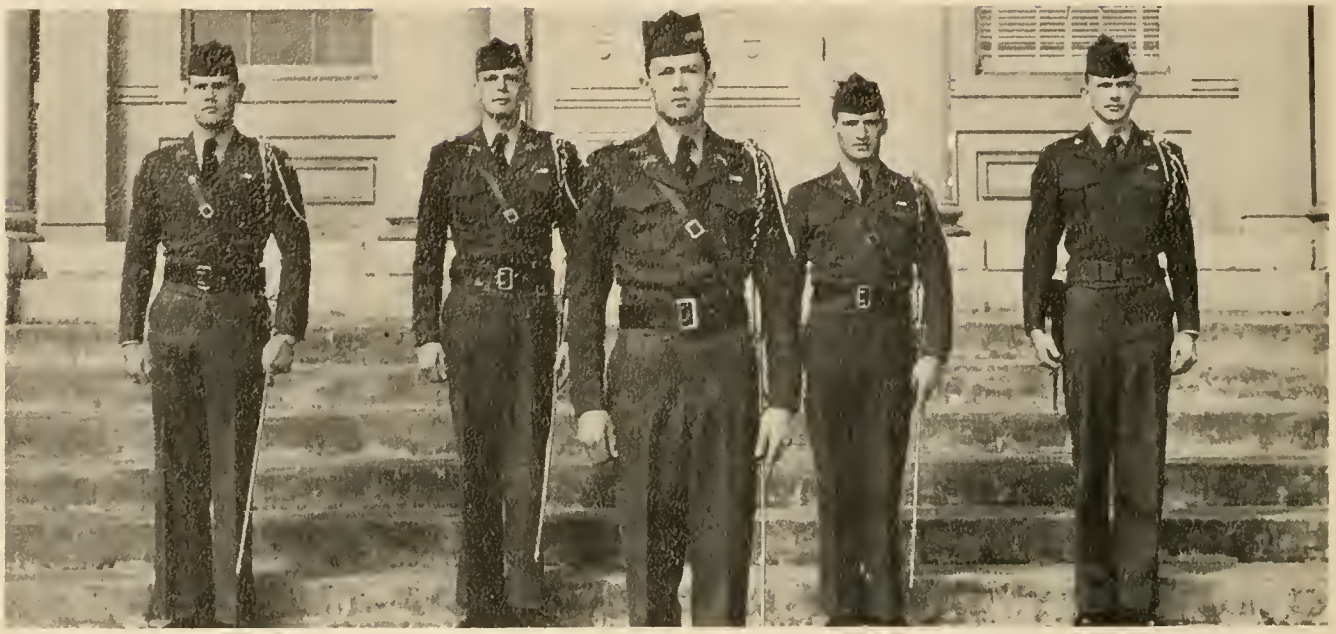

1st Lt. W. H. Williams, 2nd Lt. H. B. Drekler, 1st Lt. D. W. Clark, 1st Sgt. J. Blasingame, Capt. W. E. Davis

BAND

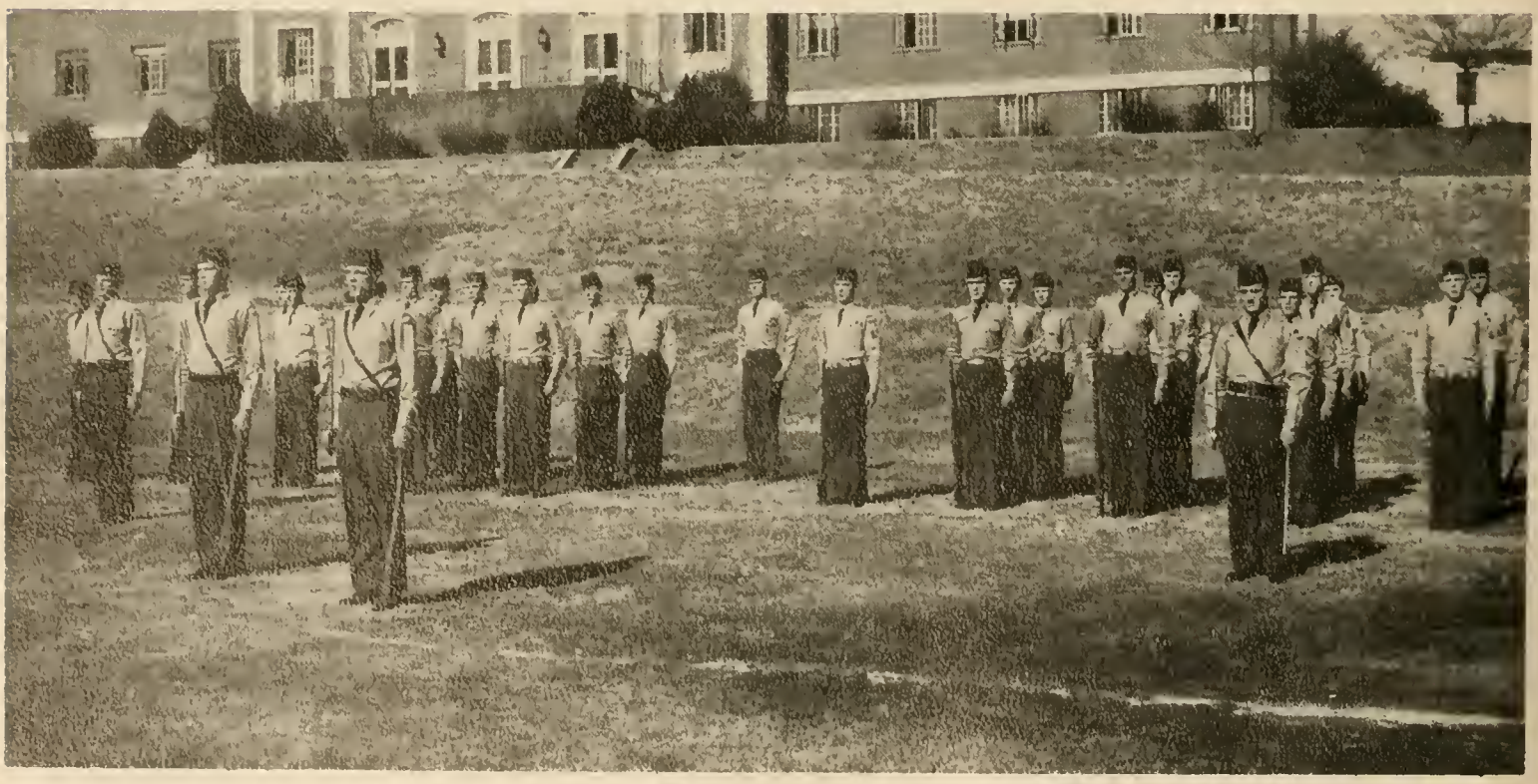

McElrath, Wm.
Williams, W. H.
Drexler, Chas. E.
Clark, D. W.
Blasingame, J.
Pearson, J. R.

Gammon, C. C.
Landers, G. M.
Acker, J.
Lamb, C. E.
Copeland, M. C.
Bryant, R. M.

Atha, J.
Moree, G. M.
Battle, W. P.
Holland, H. B.
Mayo, H.

Davis, Willis E.
Co. Commander

Ingram, G. E.
Bannister, T. E.
Hayes, M. E.
Rogers, J. E.
Chambless, H. H.
Murphy, W.

Reins, W. E.
Sibley, F. M.
McCranie, C.
Drexler, H. B.
Wise, H. L.
Prince, E. L.

Not Pictured
Anthony, J.
Snyder, C. L.

51-52 HONOR COMPANY

COMPANY "A"

Mrs. G. E. Coleman
Dunwoody, Georgia
Sponsor

George E. Coleman
Captain
Company Commander

Miss Barbara Buice
Buford, Georgia
Company Sweetheart

William P. Sewell
1st Lieutenant
Executive Officer

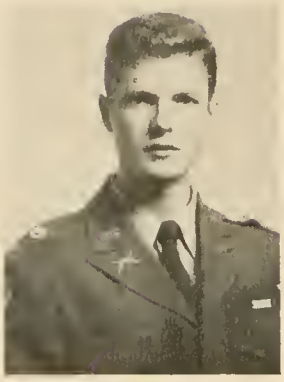

Robert H. Clark
2nd Lieutenant
Platoon Leader

Frank W. Mosley
2nd Lieutenant
Platoon Leader

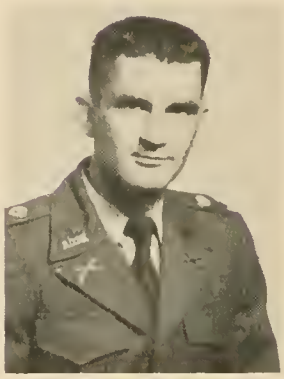

Phillip R. Wise
2nd Lieutenant
Platoon Leader

Thomas E. Minnix
1st Sergeant

1st Lt. W. P. Sewell, 2nd Lt. R. H. Clark, 2nd Lt. F. W. Mosley, 2nd Lt. P. R. Wise, 1st Sgt. T. E. Minnix, Sgt. W. H. Rogers.

Capt. G. E. Coleman

FIRST PLATOON

Cdt. 1st Lt. R. H. CLARK
Platoon Leader

M/Sgt. E. G. HICKSON
Platoon Sergeant

S.F.C. E. A. KREILICK
Platoon Guide

1st Squad: S.F.C. F. E. Hester, Pvts. J. L. Bray, B. F. Daniels, H. S. Kelley, J. G. Purvis, Sgt. L. H. Cook, Sgt. W. J. Martin.
2nd Squad: S.F.C. J. M. Henderson, Pvts. J. F. Walsh, R. S. Kempson, L. F. Ayers, F. E. Rolston, R. Davis, B. Davis.
3rd Squad: S.F.C. J. E. Skrine, Pvts. J. F. Walker, W. F. Almand, E. B. Plunkett, F. D. Woodall, R. D. Coleman, Sgt. W. T. Mullinax.

SECOND PLATOON

2nd Lt. F. W. MOSLEY
Platoon Leader

M/Sgt. W. L. PASS
Platoon Sergeant

S.F.C. J. R. DUNCAN
Platoon Guide

1st Squad: S.F.C. J. C. Avery, Pvts. C. P. Joiner, E. J. Banke, W. J. Kendrick, J. A. Knapp, Sgt. J. N. Bohannon.
2nd Squad: S.F.C. B. J. Nichols, Pvts. L. F. Sineath, B. N. Whatley, J. McKinley, J. E. Sorrells, R. H. Overby, Sgt. D. D. Roper.
3rd Squad: S.F.C. C. J. Raley, Pvts. W. C. Sanders, G. S. Brooks, D. B. Dupree, E. D. Gayler, T. L. Knight, Sgt. R. E. Waters.

THIRD PLATOON

2nd Lt. P. R. WISE
Platoon Leader

M/Sgt. M. L. WILSON
Platoon Sergeant

S.F.C. J. P. KING
Platoon Guide

1st Squad: S.F.C. J. W. Waters, Pvts. J. W. Stipe, J. H. Green, D. M. Roberts, R. L. Adamson, J. P. Bannister.
2nd Squad: S.F.C. J. D. Boggus, Pvts. J. F. Clowe, J. S. Darnell, W. P. McWhirter, A. L. Coleman, Sgt. G. P. Hill.
3rd Squad: S.F.C. A. J. Messier, Pvts. I. W. Parr, III, R. L. Sparks, I. R. H. Bostwick, II, D. W. Slade, Sgt. C. R. Langston.

COMPANY "B"

Miss Mary Eunice White
Decatur, Georgia
Sponsor

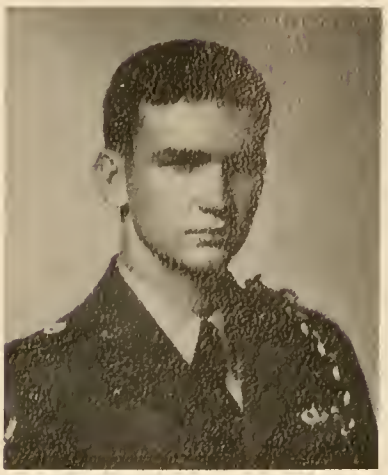

Crail L. Brookshire
Captain
Company Commander

Miss Betty Jo Scott
Macon, Georgia
Company Sweetheart

Paul C. Simms
1st Lieutennnt
Executive Officer

Donald F. Dean
2nd Lieutenant
Platoon Leader

Walter G. Riley
2nd Lieutenant
Platoon Leader

Berry H. Henderson
2nd Lieutenant
Platoon Leader

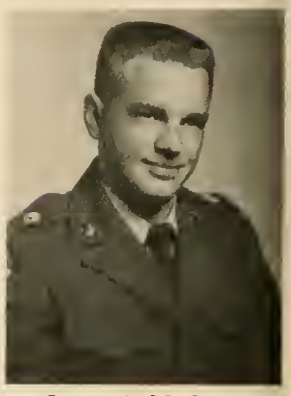

James A. McClure
1st Sergeant

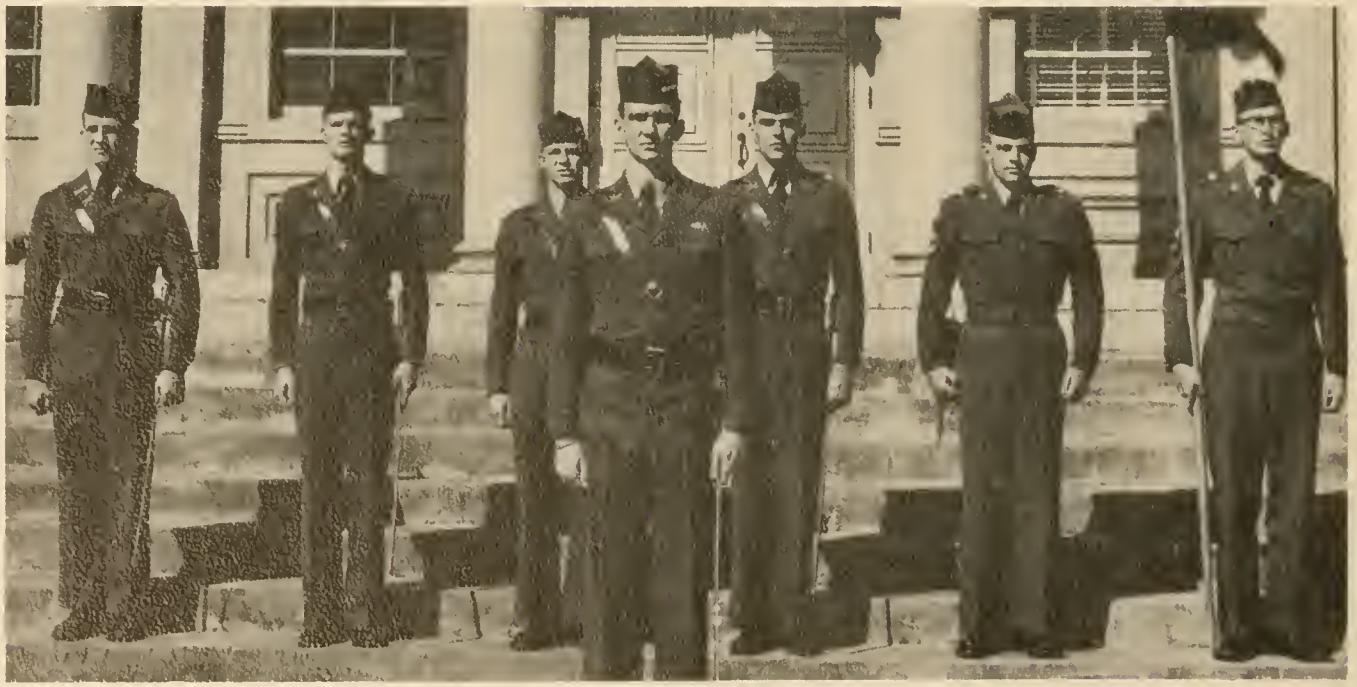

1st Lt. P. C. Simms, 2nd Lt. D. F. Dean, 2nd Lt. W. G. Riley, 2nd Lt. B. H. Henderson, 1st Sgt. J. A. McClure, S.F.C. O. H. Oliver,

Capt. G. L. Brookshire

FIRST PLATOON

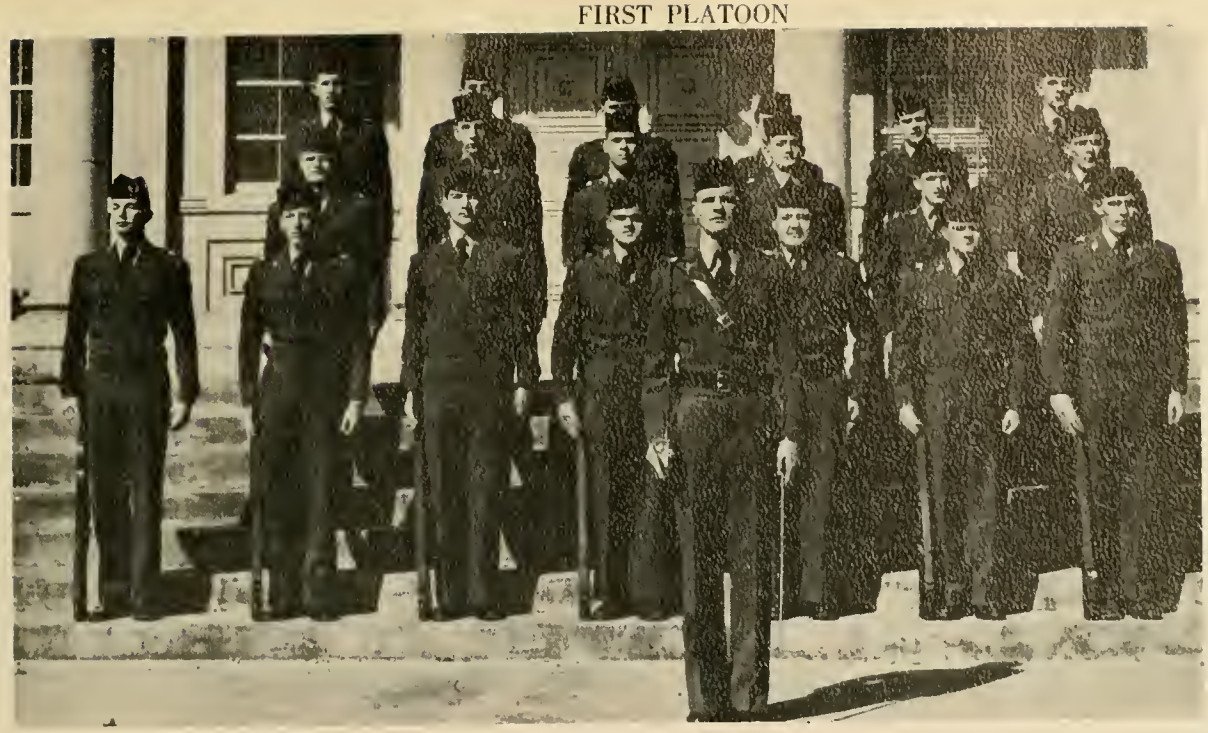

2nd Lt. D. F. DEAN
Platoon Leader

M/Sgt. S. D. BREEDLOVE
Platoon Sergeant

S.F.C. L. L. LUTTRELL
Platoon Guide

1st Squad: S.F.C. J. F. Collins, Pvts. R. H. Alexander, W. L. Arata, P. V. Burrell, C. W. Akridge, Sgt. C. R. Cantrell.
2nd Squad: S.F.C. F. W. LeVan, Pvts. J. T. Williams, A. B. Cannon, N. F. Brooks, A. A. Adams, Sgt. L. O. Webb.
3rd Squad: S.F.C. F. W. Edwards, Pvts. C. P. Gihson, G. L. Yowmans, E. A. Roche, C. W. Casey.

SECOND PLATOON

1st Lt. W. G. RILEY
Platoon Leader

M/Sgt. J. H. HEFNER
Platoon Sergeant

S.F.C. C. E. ADKINS
Platoon Guide

1st Squad: S.F.C. C. E. Chafin, Pvts. E. L. Harbuck, E. S. Forrester, P. E. Johnson, G. G. Grant, Sgt. J. F. Alexander.
2nd Squad: S.F.C. J. K. Grant, Pvts. W. L. Paris, P. Hodkinson, III, T. H. Hill, J. P. Moore.
3rd Squad: S.F.C. E. B. Bird, C. B. Johnson, W. R. Smith, Sgt. T. B. Schopfer, C. D. Harper.

THIRD PLATOON

2nd Lt. B. H. HENDERSON
Platoon Leader

M/Sgt. J. D. Byrd
Platoon Sergeant

S.F.C. W. C. WOFFORD
Platoon Guide

1st Squad: S.F.C. H. G. Paul, Pvts. C. G. Pinson, G. A. McLendon, T. F. Reeves, Sgt. H. G. Long.
2nd Squad: S.F.C. C. W. Hensley, Pvts. G. M. Potter, C. F. Barclay, J. N. Crawford, W. C. Randall.
3rd Squad: S.F.C. J. L. Sutton, Pvts. N. A. Williamson, C. H. Hill, Sgt. T. P. Tidwell.

COMPANY "C"

Miss Margaret Harvill
Alto, Georgia
Sponsor

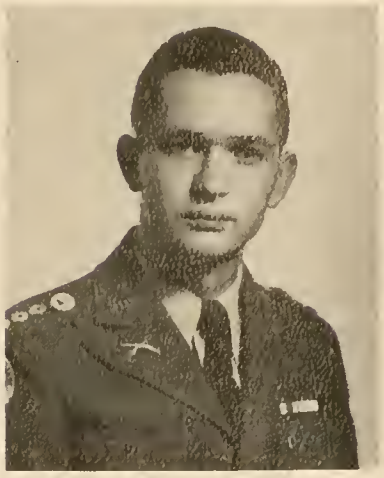

Lamar T. Oxford
Captain
Company Commander

Miss Bunny Rucker
Belton, Georgia
Company Sweetheart

Luther R. Whitehead
1st Lieutenant
Executive Officer

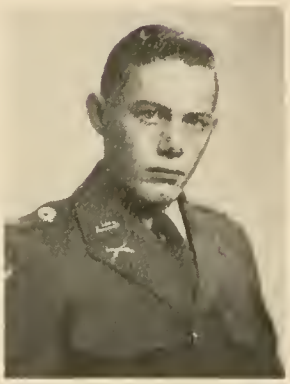

James H. Babb
2nd Lieutenant
Platoon Leader

Joe D. Clements
2nd Lieutenant
Platoon Leader

William A. Threlkeld
2nd Lieutenant
Platoon Leader

Jonah B. Davis
1st Sergeant

1st Lt. L. R. Whitehead, 2nd Lt. J. H. Babb, 2nd Lt. J. D. Clements, 2nd Lt. W. A. Threlkeld, 1st Sgt. J. B. Davis, Sgt. D. E. Watson,

Capt. L. T. Oxford

FIRST PLATOON

2nd Lt. J. H. BABB
Platoon Leader

M/Sgt. A. H. REECE
Platoon Sergeant

S.F.C. M. C. HAWK
Platoon Guide

1st Squad: S.F.C. R. B. Longino, Pvts. B. D. Bray, E. H. Alred, W. K. Walker, W. C. Dial, B. L. Hardegree, Sgt. R. L. Norman.
2nd Squad: S.F.C. J. T. Bentley, Pvts. G. E. Thurmond, J. E. Barber, M. N. Todd, D. R. Harper, Sgt. D. W. Weems.
3rd Squad: S.F.C. W. E. Kelley, Pvts. W. H. White, T. R. Heath, J. R. Jordan, J. L. Way, Sgt. T. V. Jones.

SECOND PLATOON

1st Lt. J. D. CLEMENTS
Platoon Leader

M/Sgt. H. H. NICHOLS
Platoon Sergeant

S.F.C. R. M. JONES
Platoon Guide

1st Squad: S.F.C. R. G. Holcomb, Pvts. J. T. Patterson, C. W. Amason, J. B. Glenn, L. K. Langford, Sgt. W. E. Hodges.
2nd Squad: S.F.C. D. J. Puckett, Pvts. J. R. James, R. G. Chambers, M. W. Bridgman, J. R. Garner, Sgt. J. R. Manning.
3rd Squad: S.F.C. D. J. Logan, Pvts. W. H. Wofford, S. K. Mosley, W. L. Mathis, J. S. Rice, W. B. Roane, Sgt. R. D. Peters.

THIRD PLATOON

2nd Lt. W. A. THRELKELD
Platoon Leader

M/Sgt. J. M. HALL
Platoon Sergeant

S.F.C. R. L. LEVERETT
Platoon Guide

1st Squad: S.F.C. H. G. Moore, Pvts. G. H. Elliott, R. M. Bacon, R. S. Lyle, R. J. Short, Sgt. H. V. King.
2nd Squad: S.F.C. H. M. Stanton, Pvts. B. H. Moore, T. O. Terrell, H. B. Vickers, J. W. Jarrett, Sgt. C. S. Brice.
3rd Squad: S.F.C. E. L. Lewis, Pvts. G. K. Jones, W. E. Clements, R. E. Tate, H. M. Warren, J. E. Prince, Sgt. L. U. Campbell.

COMPANY "D"

THELMA C. WATTS
Guyton, Georgia
Sponsor

ALLEN H. WATTS
Captain
Company Commander

MARY SHEAROUSE COOK
Decatur, Georgia
Company Sweetheart

WILLIS C. PARKS
1st Lieutenant
Executive Officer

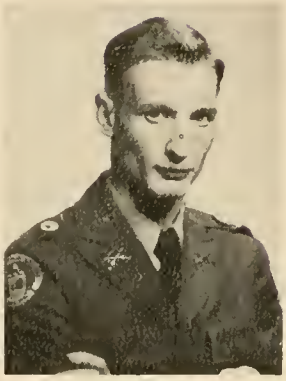

CHARLES R. JAMES
2nd Lieutenant
Platoon Leader

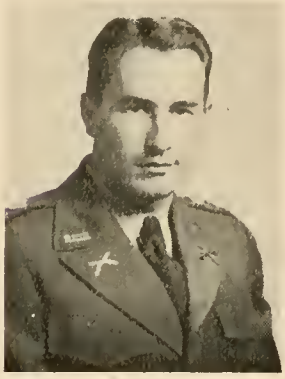

MARVIN M. CULPEPPER
2nd Lieutenant
Platoon Leader

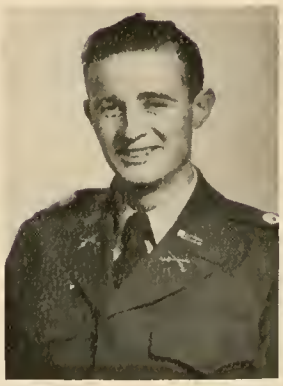

HENRY G. SHUGART
2nd Lieutenant
Platoon Leader

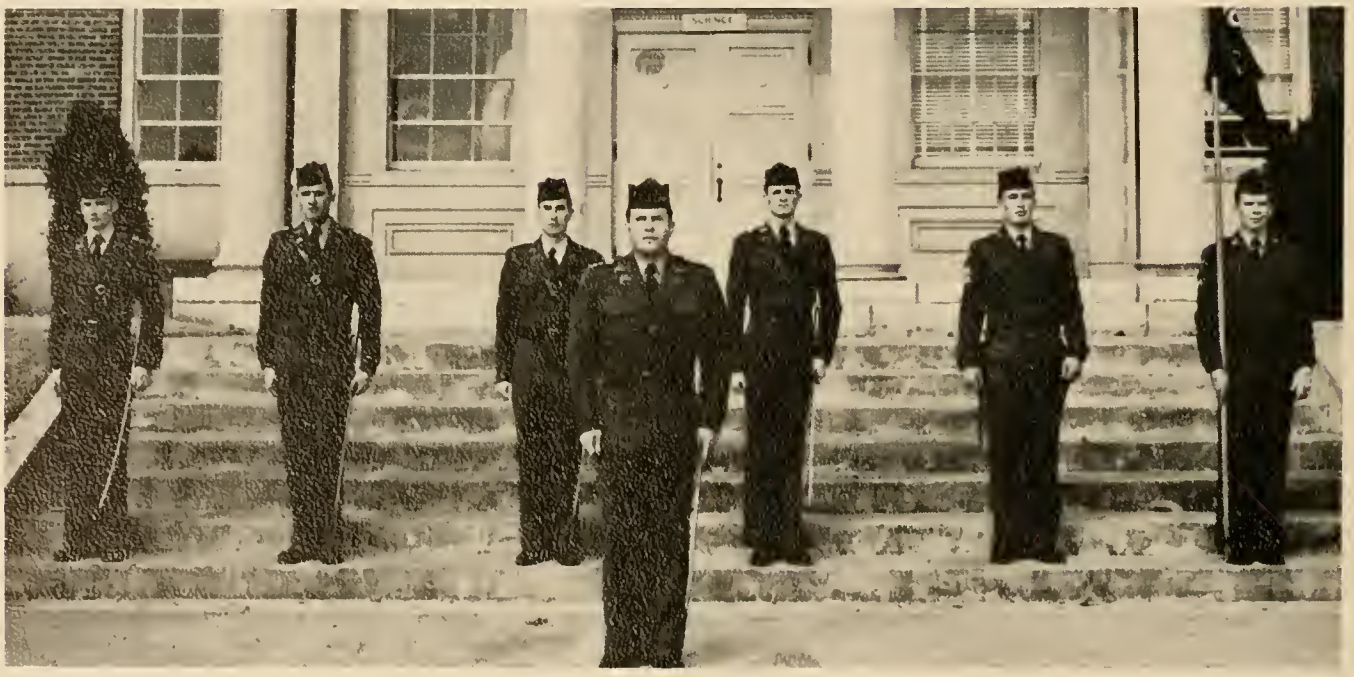

1ST LT. C. R. JAMES, 2ND LT. M. G. SMITH, 2ND LT. M. M. CULPEPPER, 2ND LT. H. G. SHUGART, 1ST SGT. W. R. WILLIAMS. SGT. H. L. BULLARD,

CAPT. A. H. WATTS

FIRST PLATOON

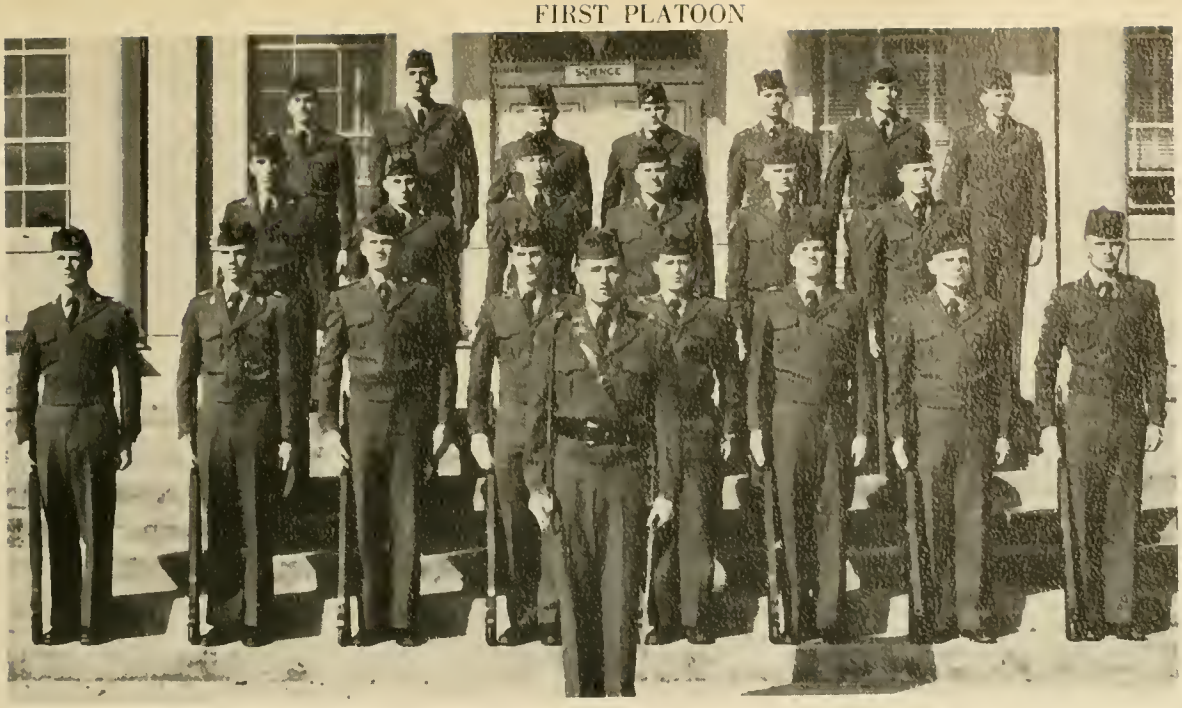

2nd Lt. M. G. SMITH
Platoon Leader

M/Sgt. J. M. WRIGHT
Platoon Sergeant

S.F.C. G. J. KING
Platoon Guide

1st Squad: S.F.C. J. E. Hope, Pvts. G. D. Painter, H. D. Cobb, T. S. Conrade, M. B. Boone, F. M. Matthews, Sgt. T. R. Durham.
2nd Squad: S.F.C. J. C. Huff, Pvts. H. P. Houser, III, H. W. Stone, R. S. Buford, W. J. Chapman, T. B. Horton.
3rd Squad: S.F.C. B. J. Dove, Pvts. J. P. Martin, J. R. Matthews, J. J. Posey, P. M. Owens, Sgt. J. S. Kinney.

SECOND PLATOON

1st Lt. M. M. CULPEPPER
Platoon Leader

M/Sgt. J. M. LANGSTON
Platoon Sergeant

S.F.C. W. W. PHILLIPS
Platoon Guide

1st Squad: S.F.C. J. D. Paulk, Pvts. W. G. Moran, C. R. Palmer, J. T. Slade, D. L. Dickerson, Sgt. G. E. Byess.
2nd Squad: S.F.C. O. J. Johnson, Pvts. J. F. Morrison, R. W. Rymer, R. L. Clements, G. R. Robertson, P. F. Martin, Sgt. W. L. Price.
3rd Squad: S.F.C. L. L. Forehand, Pvts. D. S. Harridge, D. J. McCracken, J. F. Green, D. S. Roper, Sgt. D. D. Brown.

THIRD PLATOON

2nd Lt. G. H. SHUGART
Platoon Leader

M/Sgt. T. C. STOCKS
Platoon Sergeant

S.F.C. J. B. CHAPMAN
Platoon Guide

1st Squad: S.F.C. J. P. Wallis, Pvts. W. R. Vanderventer, C. A. Bailey, B. L. Brannen, R. E. Aaron, Sgt. J. M. White.
2nd Squad: S.F.C. O. B. King, Pvts. J. R. Colcord, J. C. Simms, J. P. Massey, M. H. Cleghorn.
3rd Squad: S.F.C. R. M. Gudger, Pvts. J. G. Robertson, E. G. Wright, R. D. Erwin, Sgt. R. C. Moore.

FROM REVEILLE 'TIL RETREAT

Everybody roll out!

Will "Tweety" pass this?

Take. arms

Leadership, drill, and exercise . . .

Another day is over

LET'S WATCH A PARADE

Coming down the road

Column right, march

Officers post, march

Pass in review

SUMMER CAMP–FT. BENNING–1952

We ate . . .

We learned . . .

We played.

CAMP SCENES
Ft. Benning, Georgia

On your own time

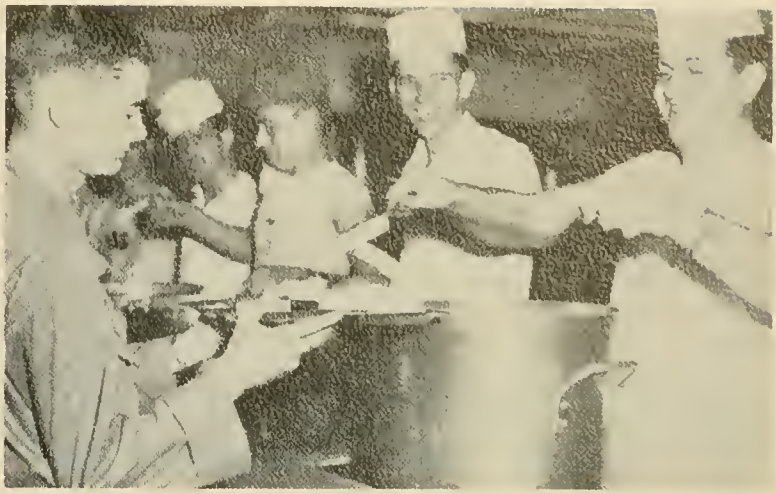

Hawk chows down

Bull session?

Before infiltration course

Who does this look like?

Mail call

MILITARY
Snaps

A day in

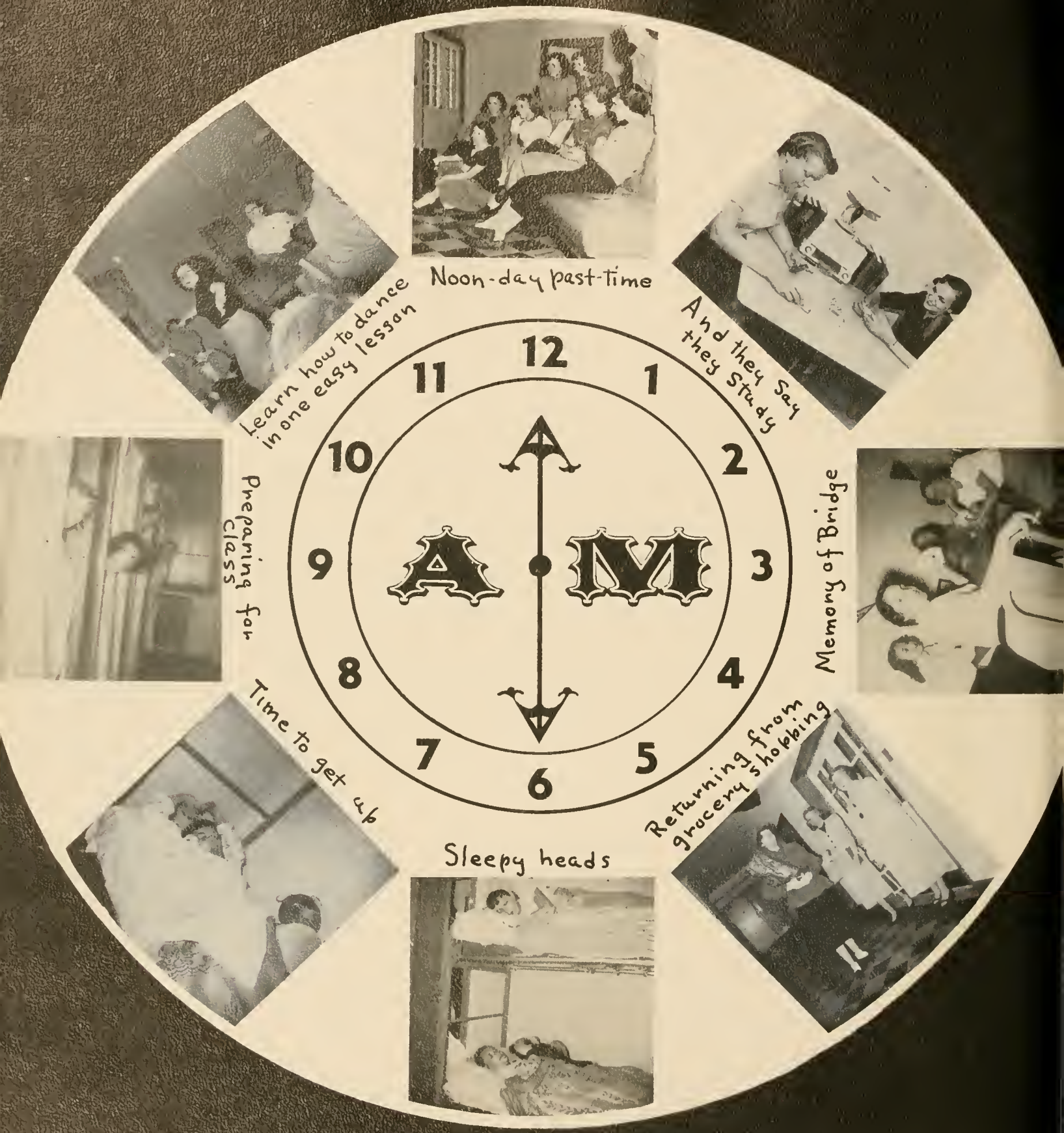
Noon-day past-time
And they say they study
Memory of Bridge
Returning from grocery shopping
Sleepy heads
Time to get up
Preparing for class
Learn how to dance in one easy lesson
12
1
2
3
4
5
6
7
8
9
10
11
AM

Lewis Hall

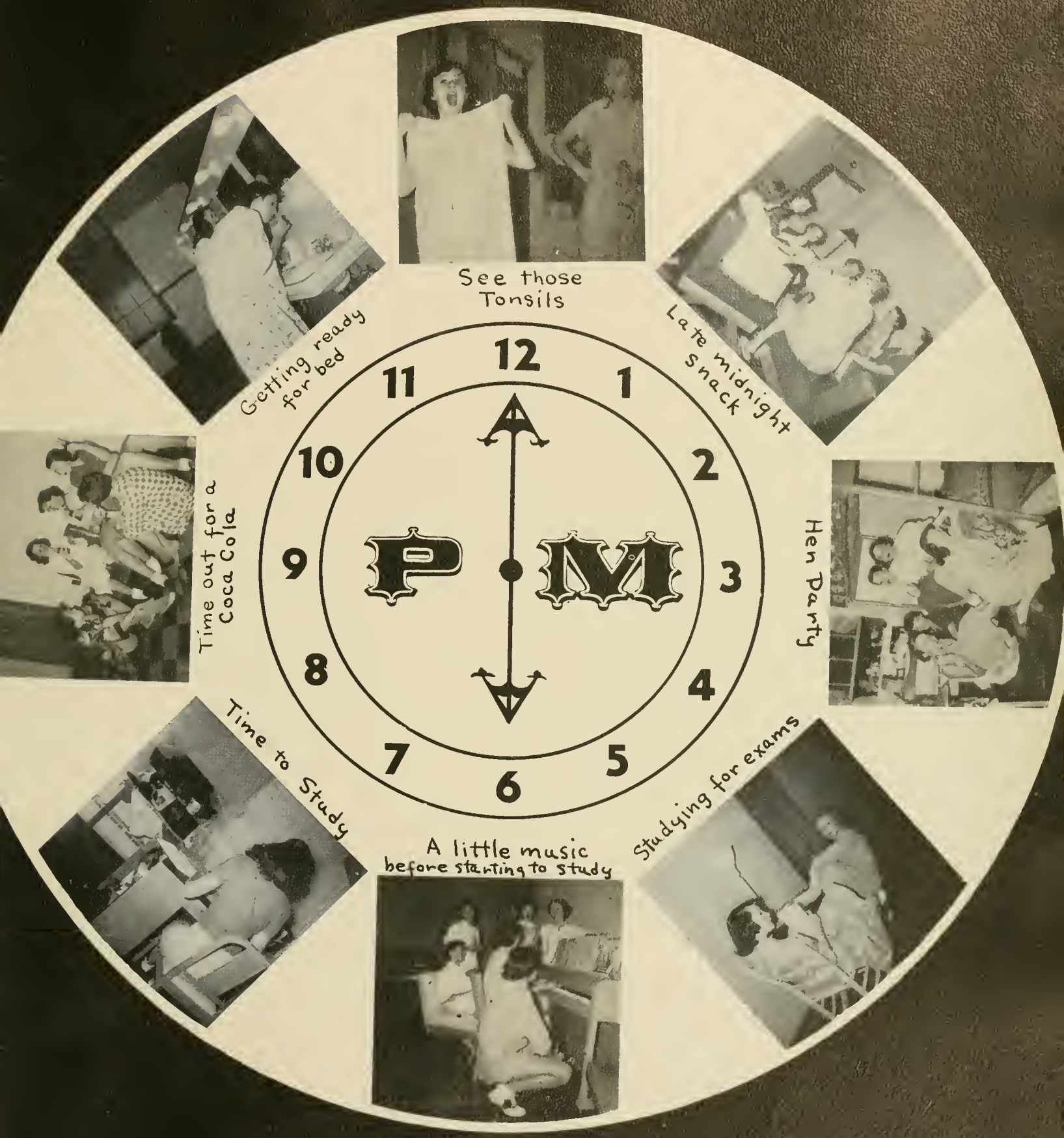
See those Tonsils
Late midnight snack
Hen Party
Studying for exams
A little music before starting to study
Time to Study
Time out for a Coca Cola
Getting ready for bed
12
1
2
3
4
5
6
7
8
9
10
11
P M

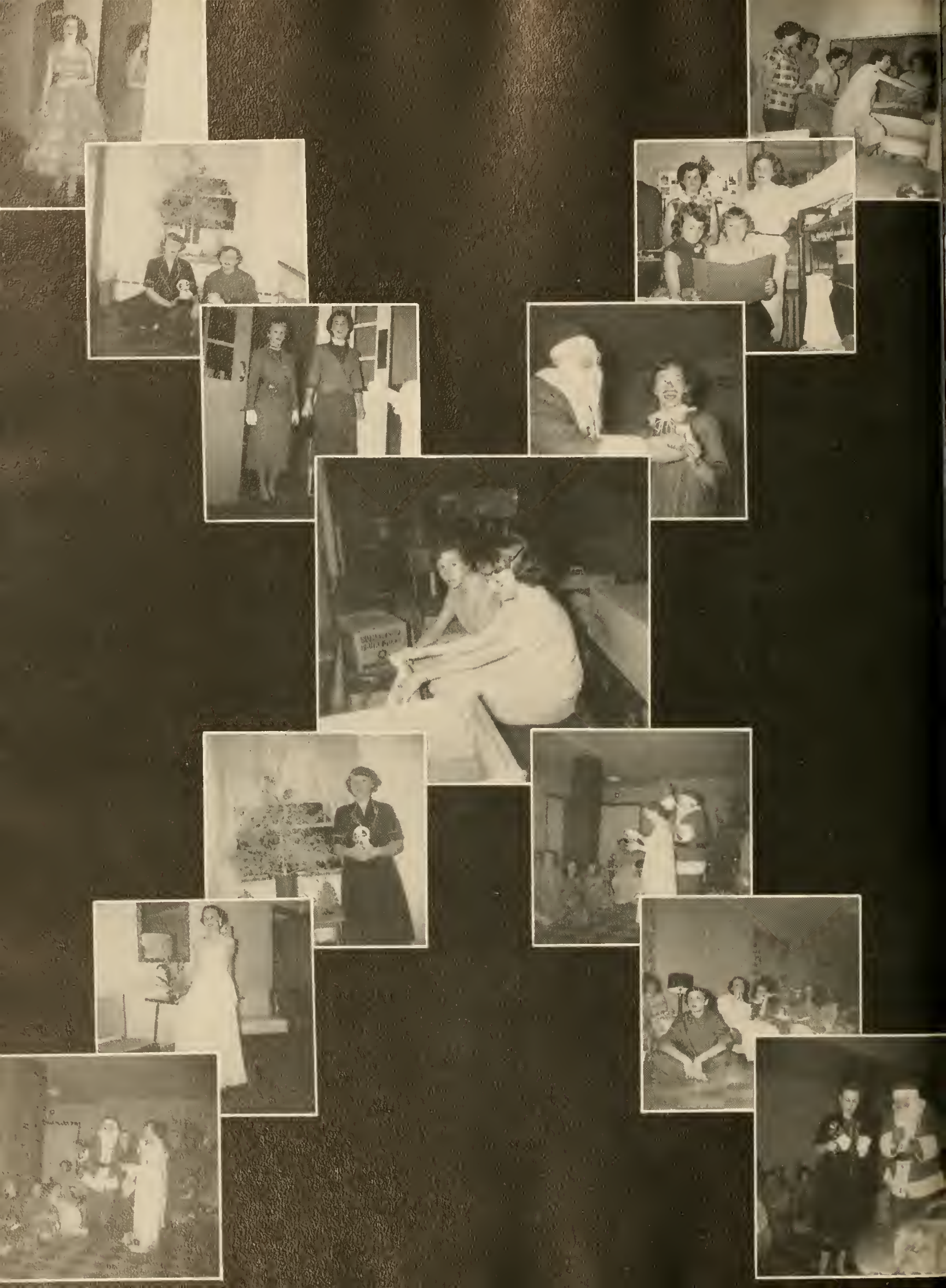

Lewis Hall
Exterior

BASIC FUNCTIONING

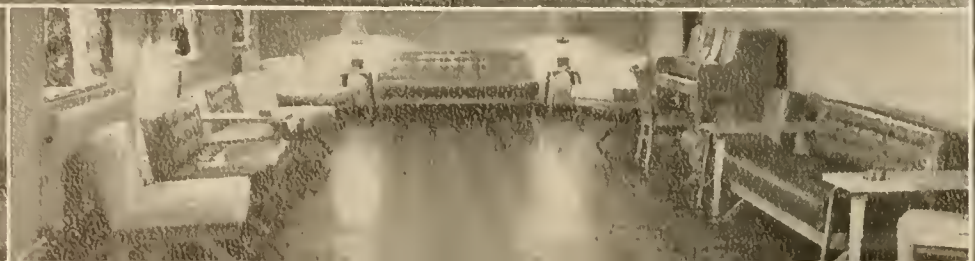

ROTC
C

LIBRARY

CLAIM
#33

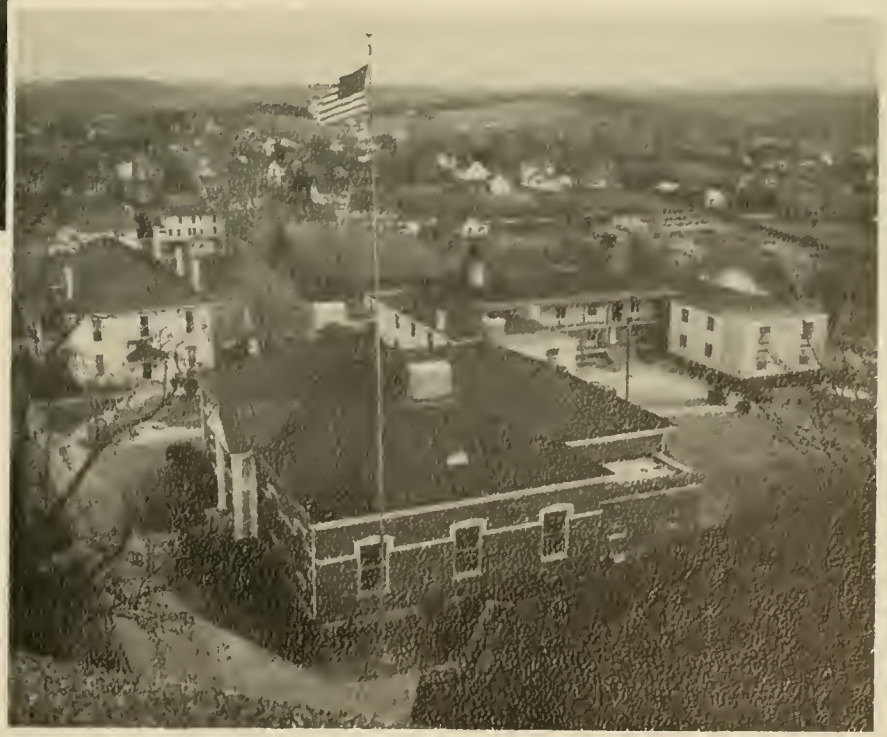

DIG!
AT
JOE'S
SHOVELS FOR SALE

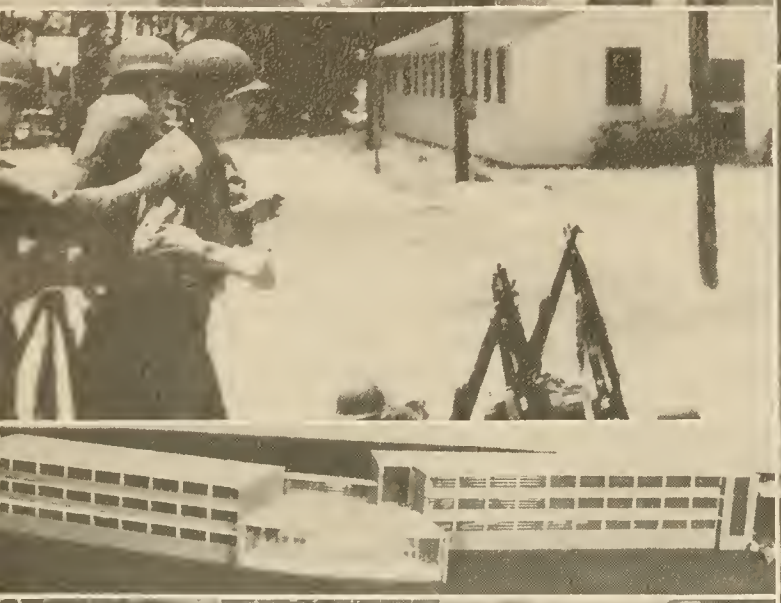

CYCLOPS

On the field they go. It is the final parade of the year for the cadets. A tear here and there, a heavy heart among many, and the parade gets under way. The coeds are on the sidelines, and a feminine heart beats just a little bit faster as that certain cadet comes forward at Officers Center. Yes, it is the close of four years of hard work, the parting of a school with a group of students that loved it so much. Just four short years ago they were a bunch of "raw" kids just out of high school. Many minds wander back to the final parade . . . some think of their company . . . some dream of days to come, but most of them shed a tear because of all the friends that they are leaving.

The martial strains of the band music are heard for the last time. The companies begin to pass in review . . . the clear voice of the company commander shouting "Eyes Right" . . . the flash of a saber in the sunshine . . . the last notes of "Our Director" dying away. The year 1953 comes to a close; the final parade has ended, as we walk through the gate into the future.

Meet me at . . . .

GRIFFIN'S

for

Sandwiches - Sodas - School Supplies

Toiletries - Tobaccos

and

A Friendly Game of Pool

A Hearty Welcome Awaits You

"Where the best is always sold"

R. A. GRIFFIN, JR., *Proprietor*

★

Compliments

of the Students

FAVORITE HANGOUT

THE NORTH GEORGIA COLLEGE

STUDENT EXCHANGE

"THE CANTEEN"

An Excellent Staff

★

The Center of The Campus

Supplies for Your Every Need

★

JACK ROBERTS, *Manager*

Dahlonega Georgia

DRUGS -:- SODAS -:- SUNDRIES

DAHLONEGA PHARMACY

"Just As Your Doctor Ordered"

Phone 150

SEALTEST ICE CREAM — YOUR WALGREEN AGENCY

On the Square

DAHLONEGA GEORGIA

BEST WISHES
from
THE HUB
FINE CLOTHES AND SHOES
GAINESVILLE GEORGIA

Jimmie Reeves
Furniture Company
GAINESVILLE GEORGIA

Compliments of
McCLELLANS
Gainesville's 5 & 10c Store
"The Shopping Center"
GAINESVILLE GEORGIA

PARKS FEED STORE
Live and Dressed Poultry—Baby Chicks
Poultry Supplies—Fertilizer—Grains
Box 650 415 Parker Street
Phone 172
GAINESVILLE GEORGIA

ATLANTA MOTOR LINES, INC.

Fast, Dependable Motor Freight Service

MAKE SAFETY A HABIT

1268 Caroline Street, N. E.

ATLANTA, GEORGIA

Compliments of
GEO. P. ESTES CO.
Since 1888
GAINESVILLE GEORGIA

UNDERWOOD, STANDARD, AND PORTABLE
TYPEWRITERS FOR SALE OR RENT
Cash or Terms
GEORGIA OFFICE EQUIPMENT CO.
GAINESVILLE GEORGIA

HULSEY'S
"THE READY-TO-WEAR STORE"
Phone 316
GAINESVILLE GEORGIA

111 North Bradford St. Phone 1196
W. HOYT LEDFORD
Jeweler
GAINESVILLE GEORGIA

GEORGE MOORE ICE CREAM COMPANY, INC.

54-56 Alabama St., S. W.

ATLANTA GEORGIA

COURTENAY & CO.

JEWELERS

Diamonds — Watches — China

Glassware

GAINESVILLE GEORGIA

Compliments

of a

Friend

A Great Name in Clothing

SCHWOBILT CLOTHES REG. U.S. PAT. OFF.

"SUITS THE SOUTH"

CHOOSE Chief Sawnee for QUALITY!

Tasty Tender Skinless FRANKFURTERS

Wholesome Country-Style PURE PORK SAUSAGE

SAWNEE PROVISION CO.
Cumming, Ga.

TRY . . . .

CRANE CLEANERS

for

Economy and Expert Workmanship

Dahlonega Georgia

TERMINAL SERVICE STATION

INDEPENDENT GASOLINE—YOUR CHOICE OF OILS

Phone 9114 24-Hour Service

Thomasville Georgia

Lipscomb Drug Store

Everything a Good Drug Store Carries

"On the Square"

Dahlonega Georgia

ROBERT M. MOORE

A COMPLETE LINE OF

GENERAL MERCHANDISE

☆

Friend of All North Georgia Students

Dahlonega Georgia

DALE ELECTRIC CO.

Engineering and Contracting

☆

Telephone 2161

Gainesville Georgia

Courtesy - Efficiency - Dependable Service

•

The
Bank of Dahlonega

"A Bank You Can Bank On"

•

MEMBER F.D.I.C.

•

Dahlonega Georgia

BEST WISHES

from

CHICOPEE

MANUFACTURING CORP.

OF GEORGIA

☆

Chicopee Georgia

When in Dahlonega . . .

Visit

THE SMITH HOUSE

"Where the Rooms are as Nice as the Meals are Good"

W. B. Fry, *Owner*

Compliments

AECK ASSOCIATES

ARCHITECTS

Atlanta Georgia

The Dutch Mill

Duluth, Ga.

Equal to the South's Best Barbecue

Compliments

of

J. D. JEWELL, INC.

GAINESVILLE
GEORGIA

DAVIS-WASHINGTON COMPANY

Everything for Building

Phone 196

GAINESVILLE GEORGIA

Your orders will be filled completely and receive special attention from

DIXIE WHOLESALE CO.

THE WHOLESALE FANCY GROCERS OF ATLANTA

980 MARIETTA ST., S. W.

Phone ELgin 1002

ATLANTA GEORGIA

In road building,

or defense work,

you can count on

big yellow tractors

by "Caterpillar"

☆

YANCEY BROS. CO.

1540 Northside Dr., N. W. • ATLANTA

1781 Fifteenth St. • AUGUSTA

GAINESVILLE GA.
Chambers
LUMBER CO.

Building Supplies

11125 South Main Street Phone 602

Compliments

of

Towson Insurance Agency

DAHLONEGA GEORGIA

Carolina Lumber & Supply Co.

Lumber, Oak Flooring, and

All Builders' Supplies

Aluminum and Galvanized Steel Roofing

Hog and Cattle Wire

ATLANTA GEORGIA

TANKERLEY'S LUNCH

Students Welcome

224 South Main Street

GAINESVILLE GEORGIA

MOOSE BARBER SHOP

On the Square

DAHLONEGA GEORGIA

Compliments

of

Citizens Bank

Gainesville National

First National Bank

Member

Federal Deposit Insurance Corporation

GAINESVILLE GEORGIA

Compliments of

"World's Largest Pest Control Company"

Call 2032

124 N. Main Street Gainesville, Ga.

Jimmie Haynes Motors
Chrysler—Plymouth
318 E. Broad Street
GAINESVILLE GEORGIA

PAUL TURNER
LIFE INSURANCE
ESTATE ANALYSIS
GAINESVILLE GEORGIA

The Cake Box Bakery
Everything in Bakery Goods
Visit Our Coffee Bar
GAINESVILLE GEORGIA

Expert Tailoring
Mrs. H. F. Robinson
Over the N. Ga. Shoe Shop
DAHLONEGA GEORGIA

Compliments of

C. M. HARRISON

Sinclair Products - Recapping

GAINESVILLE GEORGIA

Compliments of

HAWKINS PLUMBING COMPANY

307 Northside Drive Phone 2211

Gainesville Georgia

J. H. PHILLIPS GROCERY

DAHLONEGA GEORGIA

HARRY F. DOBBS, INC.
Food Service Equipment for
SCHOOLS—COLLEGES
240 Ivy Street, N. E.
ATLANTA GEORGIA

CITY ICE COMPANY

401 S. Main Street

GAINESVILLE GEORGIA

BARRON'S SHOE SHOP

Bring Us Your Shoes for Repair

GAINESVILLE GEORGIA

Compliments of

GEM JEWELRY CO.

"Where Satisfaction Costs So Little"

INTERNATIONAL SILVER
KEEPSAKE DIAMONDS

Nationally Advertised Watches

GAINESVILLE TOCCOA
CUMMING

RONALD'S

DISTINCTIVE WOMEN'S WEAR

Phone 1570

GAINESVILLE GEORGIA

PETTIBONE BROTHERS

MANUFACTURING COMPANY

The Best in Army Clothing

☆

Cincinnati Ohio

FRIERSON-McEVER CO.

Exclusive Men's Clothing

Gainesville Georgia

DUCKETT'S ARMY STORE, INC.

For All Your
Military Supplies

90 Alabama Street, S. W.

ATLANTA GEORGIA

Compliments of

ELI WITT CIGAR & CANDY COMPANY

Smoke HAV-A-TAMPA

Athens Georgia

the Students prefer - - - -

AUNT BETTY'S

BREAD AND CAKES

SMALL BAKERY

Gainesville Georgia

DUNLAP AND COMPANY

Insurance Since 1895

Candler Building

ATLANTA GEORGIA

Compliments of

H. R. WOODY'S

Barber Shop

DAHLONEGA GEORGIA

THE

UNIFORM EXCHANGE

of NORTH GEORGIA COLLEGE

offers you finest quality uniforms

at wholesale prices

LOCATED IN THE ARMORY

NORTH GEORGIA COLLEGE

BOOK STORE

Books, Paper, and Accessories

Complete school supplies

for the student

BEST WISHES

from

LEDFORD'S PHARMACY

"This Is Your Store — We Conduct It"

DRUG AND FOUNTAIN SERVICE

Phone 42

GAINESVILLE GEORGIA

ROSE'S 5 & 10

"Gainesville's Friendliest"

☆

GAINESVILLE GEORGIA

WALL JEWELERS, INC.

SILVER—WATCHES—DIAMONDS

GAINESVILLE COMMERCE

GEORGIA

Compliments of

THE BOOK SHOP

GAINESVILLE GEORGIA

WEST DRY CLEANERS

QUALITY DRY CLEANING
AND LAUNDRY

Professional Altering

Pick-up and Delivery

DAHLONEGA GEORGIA

GALLANT-BELK CO.

GAINESVILLE'S LARGEST

and

BEST DEPARTMENT STORE

GAINESVILLE GEORGIA

WHITE MUSIC COMPANY

RECORDS — SHEET MUSIC

Welcome to Students

GE AND HOT POINT APPLIANCES

GAINESVILLE GEORGIA

Compliments of

HOLLY THEATRE

GOOD PICTURES

Reasonable Prices

N.B.C. Students Always Welcome

DAHLONEGA GEORGIA

FINE PHOTOGRAPHY

We take pride in presenting our portraits and photographs in this, the 1953 Cyclops.

Specialists in College and School Photography

LOUDERMILK STUDIO

Strand Theatre Building

MARIETTA, GA.

Since the dawn of the century...

WE HAVE SPECIALIZED
IN THE PRODUCTION OF
OUTSTANDING COLLEGE
AND HIGH SCHOOL
YEARBOOKS

PRODUCERS OF FINE PRINTING
FOOTE & DAVIES INC.
FOUNDED 1887

FOOTE & DAVIES, INC.

PHONE WALNUT 4600 POST OFFICE BOX 5109

ATLANTA

Sp.Col. U 428 .N6 C9 1953
North Georgia College,
Cyclops / 131012